



IPC

Spare parts list

Ref: IDAF50802

Cust.ref: .

Model: NETTOYEUR PW-C85 D1630P T400/50ICA

Cust.model: PW 160/30 TRi X

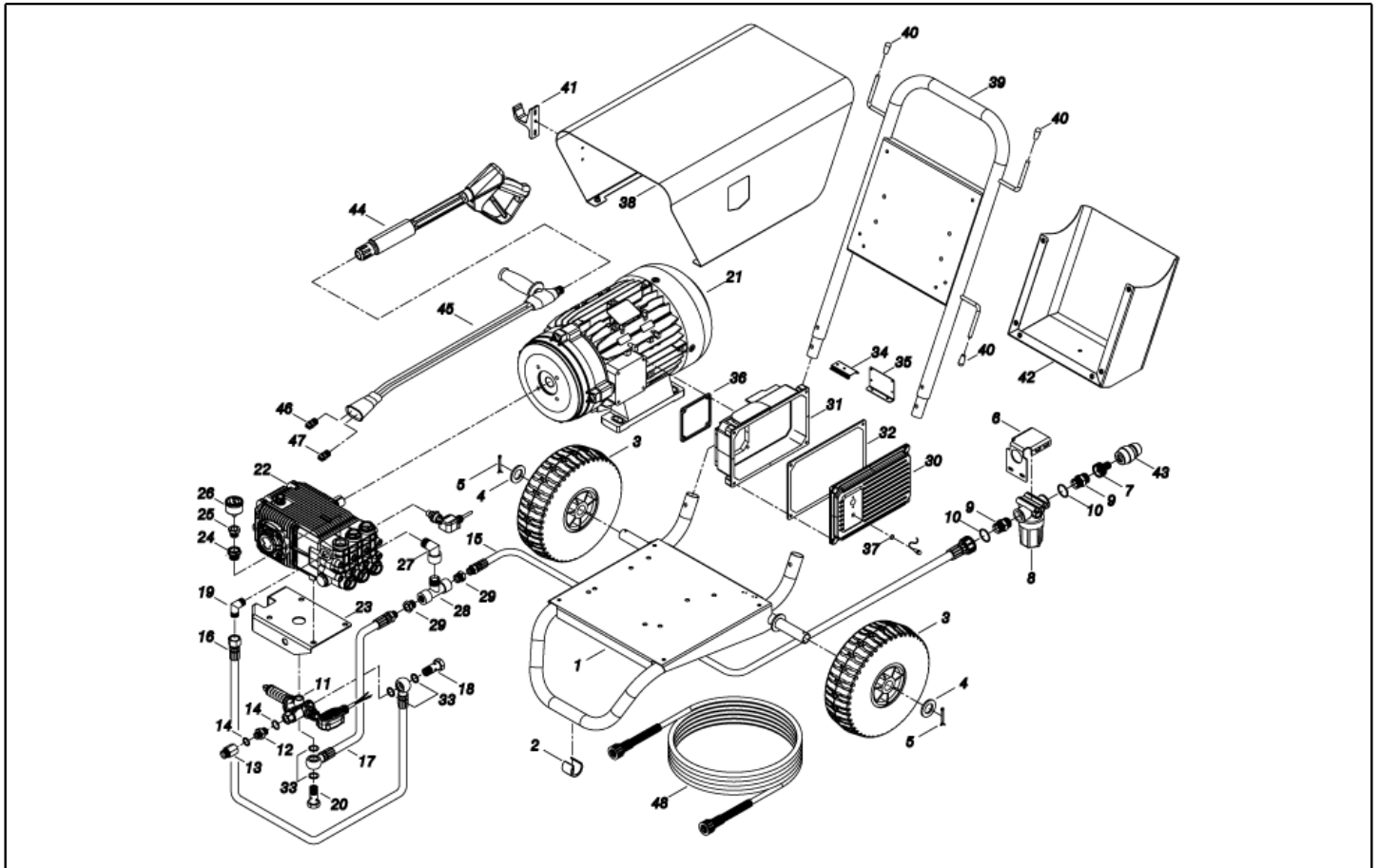

| Ref. K | Part n. | Part n. 2 | Description | Quantity | Validity | | Price |
|--------|-----------|-----------|--|----------|----------|----|-------|
| | | | | | From | To | |
| 0001 | LAFN40812 | | CHARIOT PW-C85 12-15HP AL. | 1,00 | | | -- |
| 0002 | MPVR40787 | | PETIT PIED D.28-30MM P.7.5MM | 1,00 | | | -- |
| 0003 | RTRT40007 | | ROUE D. 11.4"X 4/4 -D.25 PN. | 2,00 | | | -- |
| 0004 | VTRS73055 | 00073055 | RONDELLE D.44x26x4 ZC U.6592 | 2,00 | | | -- |
| 0005 | VTVR00475 | 00000475 | GOUPILLE D. 4X40 | 2,00 | | | -- |
| 0006 | LAFN40811 | | ETRIER FILTRE PW-C85 10HP AL. | 1,00 | | | -- |
| 0007 | RCVR29600 | 00029600 | PRISE PTC 3/4 F | 1,00 | | | -- |
| 0008 | FTAC40015 | | FILTRE EAU 3/4 FF 100MS 55L/1 TC | 1,00 | | | -- |
| 0009 | RCVR40006 | | NIPPLE 3/4 - 3/4 D.18 L=60 PPL | 2,00 | | | -- |
| 0010 | GUGO01043 | 00001043 | O-RING D. 25.07 X 2.62 NBR 70SH | 2,00 | | | -- |
| 0011 | VVAZ40077 | | SOUPAPE VRT100 1/2F 35MPa +SW | 1,00 | | | -- |
| 0012 | RCDS00611 | 00000611 | NIPPLE 1/2 - 3/8 SV | 1,00 | | | -- |
| 0013 | RCIN03753 | 00003753 | RACCORD MALE M22-3/8 M-FA | 1,00 | | | -- |
| 0014 | VTRS00548 | 00000548 | RONDELLE D.17.5X23X1.5 (3/8)RM | 2,00 | | | -- |
| 0015 | TBBP40098 | | TUYAU B.P. L=340 3/4F 0° -3/4M 0° | 1,00 | | | -- |
| 0016 | TBAP40186 | | TUYAU D.JONCT. 3/ 8 R1 L=370 1/2OC-3/8F | 1,00 | | | -- |
| 0017 | TBAP40187 | | TUYAU D.JONCT. 1/ 2 R1 L=270 1/2OC.-1/2M | 1,00 | | | -- |
| 0018 | RCDS16328 | 00016328 | VIS CREUSE G 1/2 D.8 | 1,00 | | | -- |
| 0019 | RCVR40590 | 00040590 | COUDE 3/8" M A.P. OT.MTM | 1,00 | | | -- |
| 0020 | RCDS40233 | | VIS CREUSE 1/2 C/SC. L=46.0 D.13.5 | 1,00 | | | -- |
| 0021 | MOTR40060 | | MOTEUR 3PH B3-14 HP12 23/400-50 4P | 1,00 | | | -- |
| 0022 | PPAP40118 | | POMPE XW 30.10 DX N | 1,00 | | | -- |
| 0023 | LAFN40815 | | SOUPAPE ETRIER PW-C85/15 AL. | 1,00 | | | -- |
| 0024 | PVVR40450 | | BOUCHON AR XWLA +1/8F | 1,00 | | | -- |
| 0025 | RCVR40156 | | MANCHON 1/8 M/F L= 23 OT.NK | 1,00 | | | -- |
| 0026 | MNMN18650 | 00018650 | MANOMETRE 0-300 D.40 | 1,00 | | | -- |
| 0027 | RCVR40176 | | COUDE 3/4" M/F O.NIK | 1,00 | | | -- |
| 0028 | RCVR40175 | | RACCORD T 3/4 F/M/F OT.NIK | 1,00 | | | -- |
| 0029 | RCVR40042 | | REDUCTION 3/4-1/2 M/F NIK | 2,00 | | | -- |
| 0030 | MEVR40180 | | COUVERCLE BOITE PW-C85 C/F.Led ALL. | 1,00 | | | -- |
| 0031 | MEVR40179 | | BOITE CONTROLE PW-C85 ALL. | 1,00 | | | -- |
| 0032 | GUGO40068 | | JOINT COPERCH. H132 RV | 1,00 | | | -- |
| 0033 | VTRS00549 | 00000549 | RONDELLE D.21,5X27X1.5 (1/2) RM | 4,00 | | | -- |
| 0034 | LAFN40829 | | SUPPORT L.60 PW-C85 | 1,00 | | | -- |
| 0035 | LAFN40828 | | BRIDE PW-C85 ZC. | 1,00 | | | -- |
| 0036 | GUGO40067 | | JOINT H132 RV IP55 | 1,00 | | | -- |
| 0037 | GUGO40058 | | JOINT D. 7.7-11 X1 NBR 70SH | 1,00 | | | -- |
| 0038 | LAFN40814 | | COUVERTURE PW-C85 12-15HP AL. | 1,00 | | | -- |
| 0039 | LAFN40816 | | POIGNEE PW-C85 12-15HP AL. | 1,00 | | | -- |
| 0040 | MPVR32471 | 00032471 | EMBOUT D. 8 BK | 3,00 | | | -- |
| 0041 | MPVR14947 | 00014947 | PORTE LANCE NYL 66 | 1,00 | | | -- |
| 0042 | LAFN40817 | | PORTE-OUTIL PW-C85/15 NTR AL. | 1,00 | | | -- |
| 0043 | RCVR29602 | 00029602 | RACCORD D. 1/2"-5/8" PTC | 1,00 | | | -- |
| 0044 | IPPR40020 | | POIGNEE G 6000+P.330 +M22 SW.M V | 1,00 | | | -- |

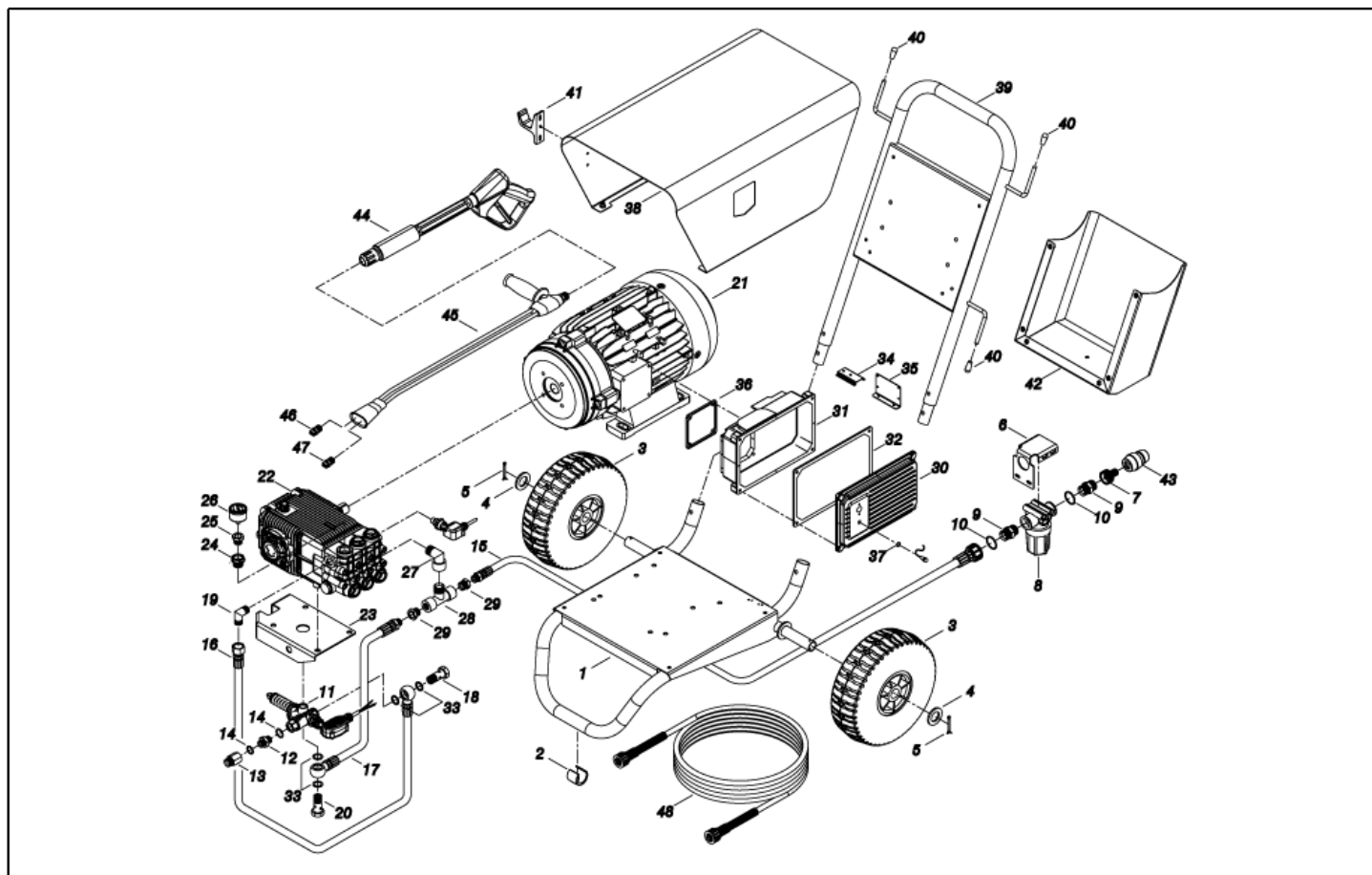

| Ref. K | Part n. | Part n. 2 | Description | Quantity | Validity | | Price |
|--------|-----------|-----------|--------------------------------------|----------|----------|----|-------|
| | | | | | From | To | |
| 0045 | LCPR12983 | 00012983 | RALLONGE DOUBLE PD 70 | 1,00 | | | -- |
| 0046 | UGLN75267 | | BUSE A EAU 2514 1/4 MEG | 1,00 | | | -- |
| 0047 | UGLN75314 | 00075314 | BUSE POUR LANCE LECH 1/4 2511 | 1,00 | | | -- |
| 0048 | TBAP40014 | | TUYAU H.P. R1 MT 15 3/ 8" C/2 IRV IX | 1,00 | | | -- |

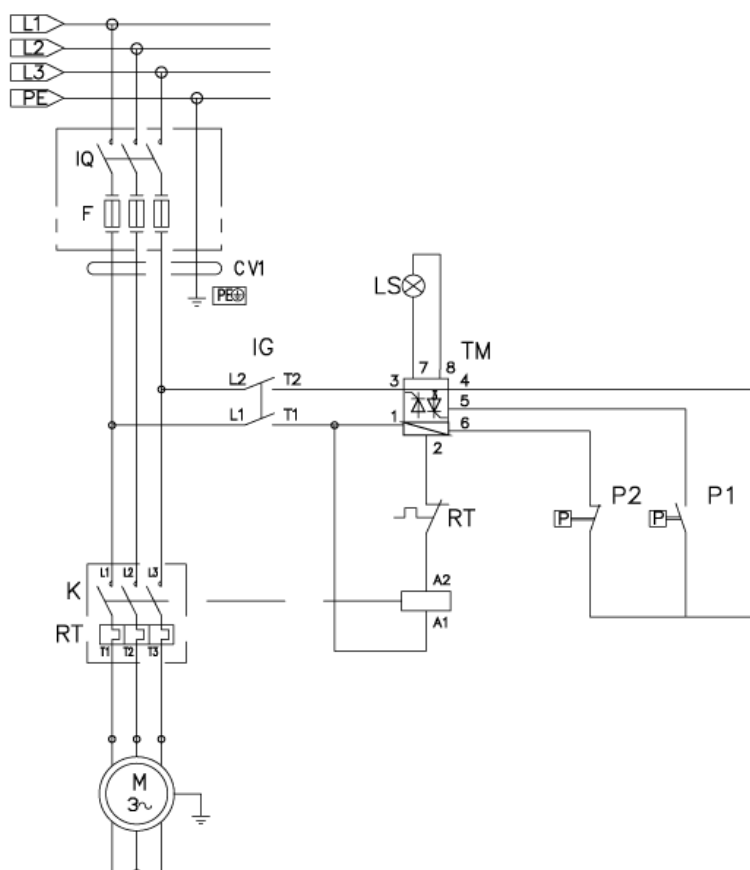

| Ref. K | Part n. | Part n. 2 | Description | Quantity | Validity | | Price |
|--------|-----------|-----------|---------------------------------------|----------|----------|----|-------|
| | | | | | From | To | |
| K | METT40048 | | TELERUPTEUR CGE CL 25A 300TU 400V 50H | 1,00 | | | -- |
| IG | MECI40036 | | INTERRUPTEUR BRM BP. 0-1 12A +M.0-I | 1,00 | | | -- |
| LS | MELF40004 | | AMPOULE LED RD. 6V H8TT RR FL 06 | 1,00 | | | -- |
| P1 | MEPF45229 | 00045229 | PRESSOSTAT MTM 3/8M NA/NC 25B. MICRO | 1,00 | | | -- |
| RT | METT40049 | | RELAIS THERM. GE RT 1T 17.5 -22.0A | 1,00 | | | -- |
| TM | METY40009 | | MINUTEUR THV/1-DS 400-5/60 30S.F1P | 1,00 | | | -- |
| CV1 | MECB89887 | | CABLE H07RNF 4X4 L. 6.500 | 1,00 | | | -- |

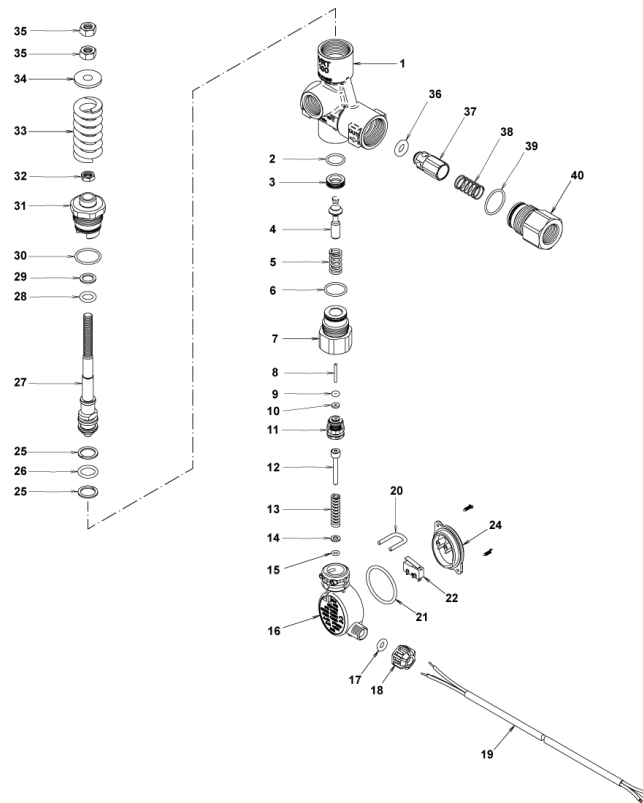

| Ref. K | Part n. | Part n. 2 | Description | Quantity | Validity | | Price |
|--------|-----------|-----------|------------------------------------|----------|----------|----|-------|
| | | | | | From | To | |
| 0001 | PVVR40459 | | CORPS VALVE VRT100 1/2F | 1,00 | | | -- |
| 0002 | S | GUGO12322 | O-RING D. 14 X 1.78 NBR 90SH | 1,00 | | | -- |
| 0003 | S | PVVR40460 | SIEGE SOUPAPE VRT-100 | 1,00 | | | -- |
| 0004 | S | PVVR40461 | OBTURATEUR VRT100-60° | 1,00 | | | -- |
| 0005 | | MLML40036 | RESSORT VRT-100 | 1,00 | | | -- |
| 0006 | S | GUGO24913 | O-RING D. 17.17 X 1.78 NBR 90SH | 1,00 | | | -- |
| 0007 | | PVVR40462 | RACCORD VRT-100 P/PS2 OT | 1,00 | | | -- |
| 0008 | | PVVR40463 | TIGE SOUPAPE VRT-100 P/PS2 | 1,00 | | | -- |
| 0009 | S | GUGO40069 | O-RING D. 2.05 X 2.62 NBR 70SH | 1,00 | | | -- |
| 0010 | S | GUVR40091 | BAGUE ANTIEXTR. D. 2.2X 7.0X1.3 TB | 1,00 | | | -- |
| 0011 | | PVVR40464 | RACCORD PS2 VRT-100 | 1,00 | | | -- |
| 0012 | | PVVR40465 | TIGE D.CONTROLE PS2 VRT-100 | 1,00 | | | -- |
| 0013 | | MLML40037 | RESSORT D. 6.5 X32 D.1.6 | 1,00 | | | -- |
| 0014 | | VTRS40032 | RONDELLE D. 4.5X8.5X1.0 OT | 1,00 | | | -- |
| 0015 | | GUGO01062 | O-RING D. 3.69 X 1.78 NBR 70SH | 1,00 | | | -- |
| 0016 | | MPVR40816 | COQUILLE PS2 BK. | 1,00 | | | -- |
| 0017 | | GUGO46053 | O-RING D. 6 X 3 NBR 90SH | 1,00 | | | -- |
| 0018 | | MPVR40814 | FRETTE PS3 BK. | 1,00 | | | -- |
| 0019 | | MECB40342 | CABLE 3X0.75 L=1.2 BK. | 1,00 | | | -- |
| 0020 | | LAFN40886 | GOUPILLE "U" PS6 | 1,00 | | | -- |
| 0021 | | GUGO40070 | O-RING D. 32.99 X 2.62 NBR 70SH | 1,00 | | | -- |
| 0022 | | MECI40040 | MICROINTERRUPT. XG PS2 | 1,00 | | | -- |
| 0024 | | MPVR40817 | COUVERCLE PS2 BK. | 1,00 | | | -- |
| 0025 | S | GUVR40092 | BAGUE ANTIEXTR. D.13.5X18 X1.2 TBT | 2,00 | | | -- |
| 0026 | S | GUGO15198 | O-RING D. 13.10 X 2.62 NBR 70SH | 1,00 | | | -- |
| 0027 | | PVVR40466 | TIGE SOUPAPE VRT-100 | 1,00 | | | -- |
| 0028 | S | GUGO01060 | O-RING D. 9.92 X 2.62 NBR 70SH | 1,00 | | | -- |
| 0029 | S | GUVR40093 | BAGUE ANTIEXTR. D.10 X14.5X1.2 TB | 1,00 | | | -- |
| 0030 | S | GUGO40071 | O-RING D. 20.35 X 1.78 NBR 90SH | 1,00 | | | -- |
| 0031 | | PVVR40467 | GUIDE TIGE VRT-100 | 1,00 | | | -- |
| 0032 | | VTDD40011 | ECROU M 8 OT UNI EN 24035 | 1,00 | | | -- |
| 0033 | | MLML40025 | RESSORT D. 5.7/20.7X56 25MPa | 1,00 | | | -- |
| 0034 | | VTRS40033 | RONDELLE VRT-3 | 1,00 | | | -- |
| 0035 | | VTDD00483 | ECROU M 8 ZIN UNI 5588 | 2,00 | | | -- |
| 0036 | S | GUGO40072 | O-RING D. 8 X 4 NBR 70SH | 1,00 | | | -- |
| 0037 | | PVVR40468 | OBTURATEUR VRT-100 | 1,00 | | | -- |
| 0038 | | MLML40038 | RESSORT VRT-100 | 1,00 | | | -- |
| 0039 | S | GUGO40073 | O-RING D. 21.91 X 1.78 NBR 90SH | 1,00 | | | -- |
| 0040 | | PVVR40469 | RACCORD VRT-100 G1/2F | 1,00 | | | -- |

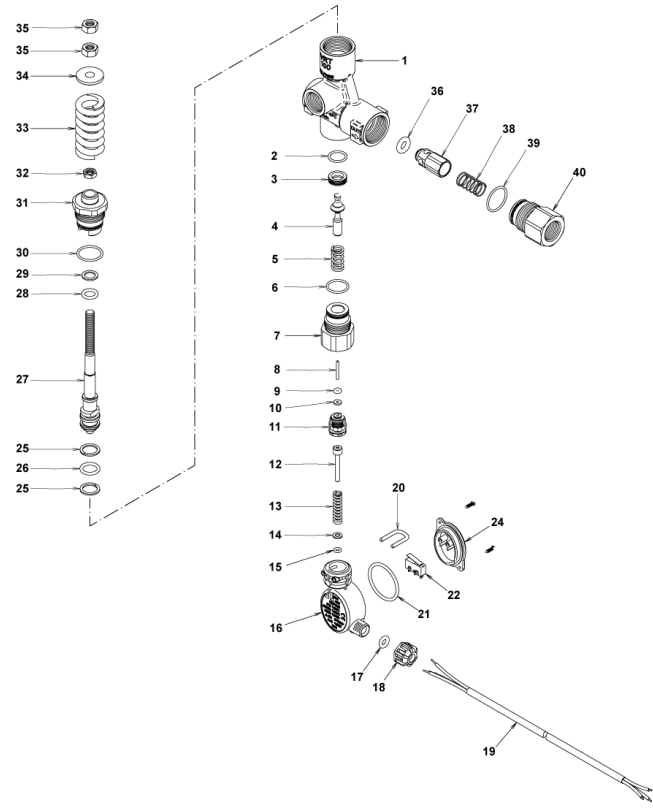

| Ref. Part n. | Cust. part n. | Description | Reference | Price |
|--------------|---------------|--------------------------|---|-------|
| KTRI40393 | | KIT P 14-113 VRT100 +PS2 | 0002 0003 0004 0006 0009 0010 0025 0026 0028 0030 0036 0039 0029 | -- |

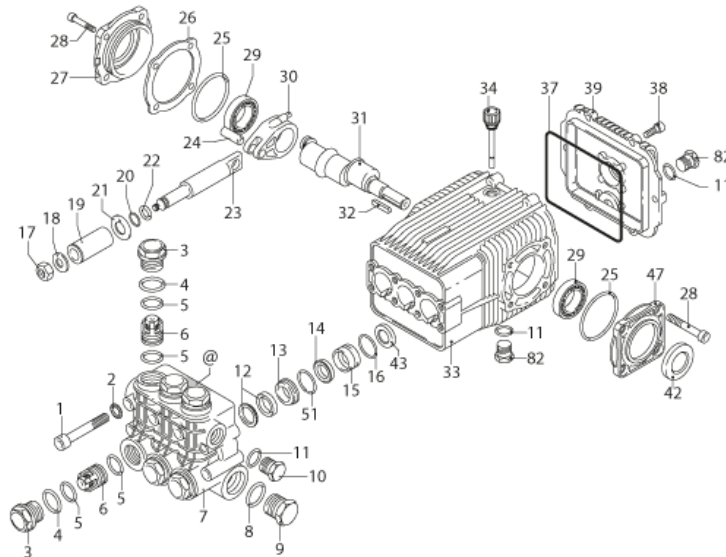

| Ref. K | Part n. | Part n. 2 | Description | Quantity | Validity | | Price |
|--------|-----------|-----------|---------------------------------|----------|----------|----|-------|
| | | | | | From | To | |
| 0001 | VTVT17597 | 00017597 | | 8,00 | | | -- |
| 0002 | VTRS00519 | 00000519 | RONDELLE D.10 DT | 8,00 | | | -- |
| 0003 | PVVR40220 | | BOUCHON AR XWLA | 6,00 | | | -- |
| 0004 | PVVR49445 | 00049445 | BAGUE XW | 6,00 | | | -- |
| 0005 S | GUGO19395 | 00019395 | O-RING D. 20.24 X 2.62 NBR 70SH | 12,00 | | | -- |
| 0006 S | VVAM40006 | | ENSEMBL. CLAPET XWLA | 6,00 | | | -- |
| 0007 | MFVR40069 | | CULASSE AR XW OT. D.22 | 1,00 | | | -- |
| 0008 | GUGO01037 | 00001037 | O-RING D. 23.81 X 2.62 NBR 70SH | 1,00 | | | -- |
| 0009 | PVVR40221 | | BOUCHON 3/4G M XWLA | 1,00 | | | -- |
| 0010 | PVVR40099 | | BOUCHON 3/8 M HRM | 1,00 | | | -- |
| 0011 | GUGO09720 | 00009720 | O-RING D. 14 X 1.78 NBR 70SH | 3,00 | | | -- |
| 0012 S | GUVR40051 | | BAGUE D'ETANCH. D. 22 RK W1 | 3,00 | | | -- |
| 0013 S | PVVR40452 | | BAGUE INTERMED. D.22 XW | 3,00 | | | -- |
| 0014 S | GUVR40050 | | BAGUE D'ETANCH. D. 22 RK W2 | 3,00 | | | -- |
| 0015 S | PVVR40454 | | BAGUE INTERMED. D. 22 XW | 3,00 | | | -- |
| 0016 S | GUGO63438 | | O-RING D. 34.65 X 1.78 NBR 70SH | 3,00 | | | -- |
| 0017 | VTDD40005 | | ECROU TEN. PISTONE | 3,00 | | | -- |
| 0018 | VTRS40012 | | RONDELLE D. 8,1x18,5x1 | 3,00 | | | -- |
| 0019 S | PIVR40016 | | PISTON D.22 XW | 3,00 | | | -- |
| 0020 | GUGO03496 | 00003496 | O-RING D. 9.25 X 1.78 NBR 70SH | 3,00 | | | -- |
| 0021 | PVVR40455 | | DISQUE XW | 3,00 | | | -- |
| 0022 | GUVR40010 | | BAGUE ANTIEXTR. D. 9 X13 | 3,00 | | | -- |
| 0023 | PVVR40223 | | TIGE DE PISTON XWLA | 3,00 | | | -- |
| 0024 | PVVR40186 | | CHEVILLE-GOUJON D. 14 RW | 3,00 | | | -- |
| 0025 S | GUGO01132 | 00001132 | O-RING D. 66.35 X 2.62 NBR 70SH | 2,00 | | | -- |
| 0026 | PVVR40187 | | EPAISSEUR AR 0,05 mm | 3,00 | | | -- |
| 0026 | PVVR40189 | | EPAISSEUR AR 0,10 mm | 3,00 | | | -- |
| 0026 | PVVR40192 | | EPAISSEUR AR 0,19 mm | 3,00 | | | -- |
| 0026 | PVVR40193 | | EPAISSEUR AR 0,25 mm | 3,00 | | | -- |
| 0027 | MFVR40035 | | COUVERCLE CART. AR RW LAT. CPL | 1,00 | | | -- |
| 0028 | VTVT01118 | 00001118 | VIS TCEI M 8X16 ZC. UNI 5931 | 8,00 | | | -- |
| 0029 | CUVR09205 | 00009205 | ROULEM.A ROUL. 32206 A | 2,00 | | | -- |
| 0030 | BLVR40006 | | BIELLE SHPA | 3,00 | | | -- |
| 0031 | ALMO40039 | | ARBRE AR XW 30.10 N | 1,00 | | | -- |
| 0032 | VTVR06364 | 00006364 | CLE 8 X7 X40 | 1,00 | | | -- |
| 0033 | MFVR40032 | | CARTER POMPE AR RW | 1,00 | | | -- |
| 0034 | PVVR40150 | | BOUCHON HUILE AR SHP | 1,00 | | | -- |
| 0035 | PVVR19238 | 00019238 | VOYANT HUILE XTS | 1,00 | | | -- |
| 0036 | VTAE19239 | 00019239 | SEEGER 0,5 X25,35X16,0 | 1,00 | | | -- |
| 0037 S | GUGO40020 | | O-RING D. 132 X 3 NBR 70SH | 1,00 | | | -- |
| 0038 | VTVT09913 | 00009913 | VIS TCEI 6X16 UNI5931 | 6,00 | | | -- |
| 0039 | MFVR40034 | | COUVERCLE CART. AR RW | 1,00 | | | -- |
| 0040 | PVVR40199 | | DISQUE CONTRASTO POMPA RW | 1,00 | | | -- |
| 0041 | GUGO19395 | 00019395 | O-RING D. 20.24 X 2.62 NBR 70SH | 1,00 | | | -- |

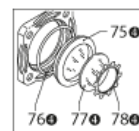
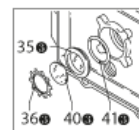
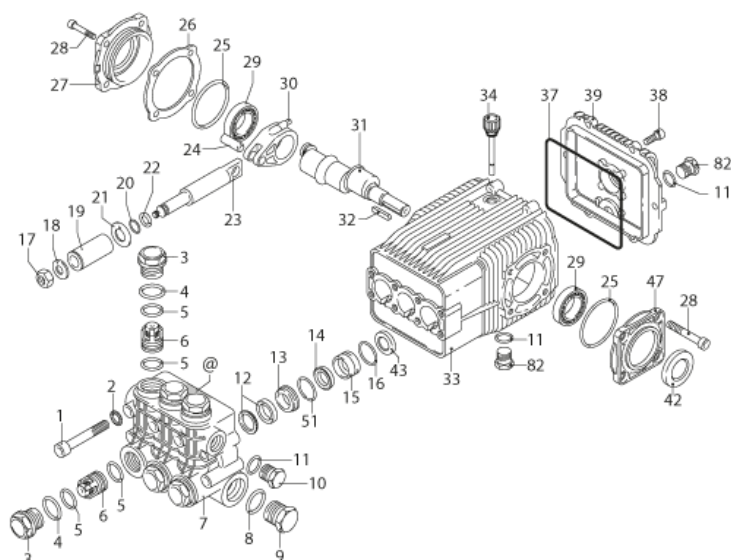

| Ref. K | Part n. | Part n. 2 | Description | Quantity | Validity | | Price |
|--------|---------|-----------|---------------------------------|----------|----------|----|-------|
| | | | | | From | To | |
| 0042 | S | GUGO11229 | JOINT SPI 30X 52X 7 NBR70 | 1,00 | | | -- |
| 0043 | S | GUGO40019 | JOINT SPI RW | 3,00 | | | -- |
| 0047 | | MFVR40033 | COUVERCLE CART. AR RW LAT. OPEN | 1,00 | | | -- |
| 0051 | S | GUGO10379 | O-RING D. 22 X 2 NBR 70SH | 3,00 | | | -- |
| 0075 | | PVVR40200 | VOYANT HUILE RW | 1,00 | | | -- |
| 0076 | | GUGO01943 | O-RING D. 34.6 X 2.62 NBR 70SH | 1,00 | | | -- |
| 0077 | | PVVR40202 | DISQUE CONTRASTO POMPA RW | 1,00 | | | -- |
| 0078 | | VTAE40004 | SEEGER 0,5 X40,40X30,0 | 1,00 | | | -- |
| 0079 | | PVVR40235 | BOUCHON 3/4G M XLWL | 1,00 | | | -- |
| 0082 | | PVVR40099 | BOUCHON 3/8 M HRM | 2,00 | | | -- |

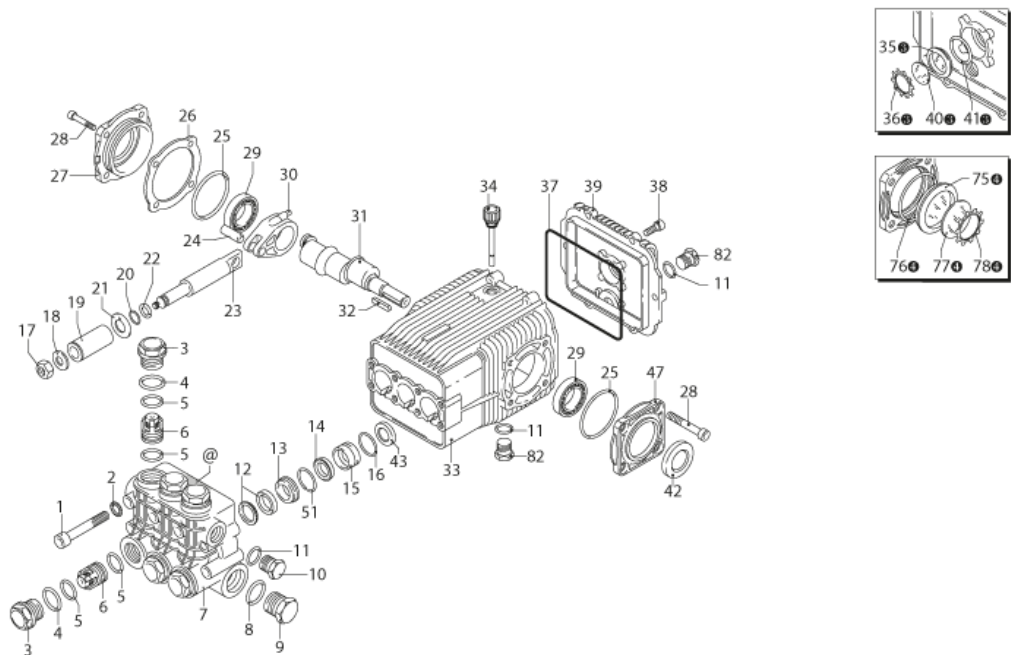

| Ref. | Part n. | Cust. part n. | Description | Reference | Price |
|------|-----------|---------------|-----------------------|---------------------|-------|
| K A | KTRI45173 | | KIT P 15-2780 XW | 0005 0006 | -- |
| K B | KTRI40389 | | KIT P 15-1891 XW D.22 | 0019 | -- |
| K C | KTRI45175 | | KIT P 15-42906 XW | 0025 0037 0042 0043 | -- |
| K E | KTRI40390 | | KIT P 15-2783 XW D.22 | 0012 0014 0016 0051 | -- |
| K H | KTRI40391 | | KIT P 15-2785 XW D.22 | 0013 0015 | -- |

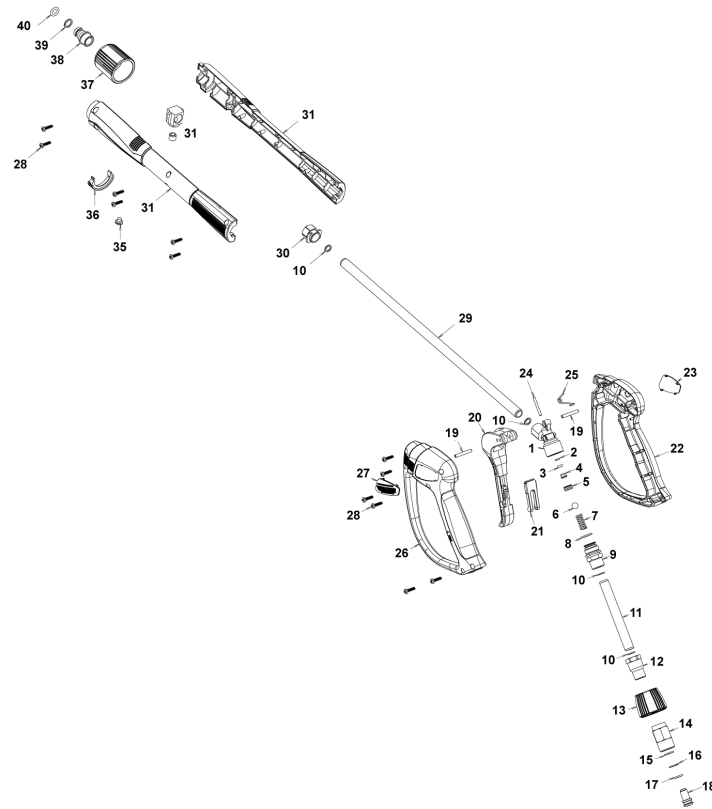

| Ref. K | Part n. | Part n. 2 | Description | Quantity | Validity | | Price |
|--------|-----------|-----------|-----------------------------------|---------------------------------|----------|----|-------|
| | | | | | From | To | |
| 0001 | PVVR40381 | | CORPS PISTOLET G 5100 G1/4F | 1,00 | | | -- |
| 0002 | S | GUVR40074 | BAGUE ANTIEXTR. D. 3 X 7.4X1.3 | 1,00 | | | -- |
| 0003 | S | GUGO21835 | 00021835 | O-RING D. 2.84 X 2.62 VIT. 80SH | 1,00 | | -- |
| 0004 | PVVR40382 | | TIGE DE PISTON G 5100 | 1,00 | | | -- |
| 0005 | S | PVVR40112 | SIEGE BILLE G 5000 | 1,00 | | | -- |
| 0006 | S | SFVR40002 | BILLE D.11/32" ALL.GR16 | 1,00 | | | -- |
| 0007 | MLML40016 | | RESSORT D. 9.4 x21.5x1.6 G5000 | 1,00 | | | -- |
| 0008 | GUGO12322 | 00012322 | O-RING D. 14 X 1.78 NBR 90SH | 1,00 | | | -- |
| 0009 | PVVR40383 | | RACCORD COLL.G5100 1/4F | 1,00 | | | -- |
| 0010 | VTRS40017 | | RONDELLE D. 8.2X11,4X1,00 | 4,00 | | | -- |
| 0011 | PVVR40384 | | TUYAU G 1/4" L.105 | 1,00 | | | -- |
| 0012 | RCIN40022 | | RACCORD SWIV G5100 1/4F | 1,00 | | | -- |
| 0013 | MPVR40819 | | FRETTE G 5100 SW. BK. | 1,00 | | | -- |
| 0014 | RCIN40021 | | BRANCHEMENT SWIV 5100 M22 | 1,00 | | | -- |
| 0015 | S | GUVR40075 | BAGUE ANTIEXTR. D. 10 X14X1.5 | 1,00 | | | -- |
| 0016 | S | GUVR40076 | BAGUE ANTIEXTR. D. 11.2X14X1.2 | 1,00 | | | -- |
| 0017 | S | GUGO15295 | 00015295 | O-RING D. 10.82 X 1.78 VIT 75SH | 1,00 | | -- |
| 0018 | PVVR40386 | | VIS SW. G 5100 | 1,00 | | | -- |
| 0019 | VTVR40047 | | GOUPILLE D. 4X29 | 2,00 | | | -- |
| 0020 | MPVR40820 | | GACHETTE G 6000-SW | 1,00 | | | -- |
| 0021 | MPVR40821 | | DISP.D.SECURITE G 6000-SW | 1,00 | | | -- |
| 0022 | MPVR40822 | | COQUILLE G 6000-SW DX | 1,00 | | | -- |
| 0023 | MPVR40823 | | PLAQUE G 6000 GR.DX | 1,00 | | | -- |
| 0024 | PVVR40387 | | PETIT PISTON G 5100 | 1,00 | | | -- |
| 0025 | MLML40029 | | RESSORT G 5100 | 1,00 | | | -- |
| 0026 | MPVR40824 | | COQUILLE G 6000-SW SX | 1,00 | | | -- |
| 0027 | MPVR40825 | | PLAQUE G 6000 GR.SX | 1,00 | | | -- |
| 0028 | VTVT40043 | | VIS AF 4X 14 HILO ZN.N | 12,00 | | | -- |
| 0029 | LCPR40086 | | TUYAU 1/4 L=420 ZC. 0° | 1,00 | | | -- |
| 0030 | MPVR40493 | | RACCORD G 5100-SW | 1,00 | | | -- |
| 0031 | MPVR40494 | | PROTECTION P 420 C/AN. | 1,00 | | | -- |
| 0035 | MPVR40198 | | BOUCHON G 5000 | 1,00 | | | -- |
| 0036 | MPVR40495 | | BOUCHON G 5100 REM. | 1,00 | | | -- |
| 0037 | PVVR40119 | | RONDELLE M22X1,5 IRV G5000 | 1,00 | | | -- |
| 0038 | RCIN40009 | | CHEVILLE-GOUJON G 1/4 F IRV G5000 | 1,00 | | | -- |
| 0039 | GUVR40034 | | BAGUE ANTIEXTR. D. 10 X14 | 1,00 | | | -- |
| 0040 | GUGO01946 | 00001946 | O-RING D. 9.13 X 2.62 VIT 70SH | 1,00 | | | -- |

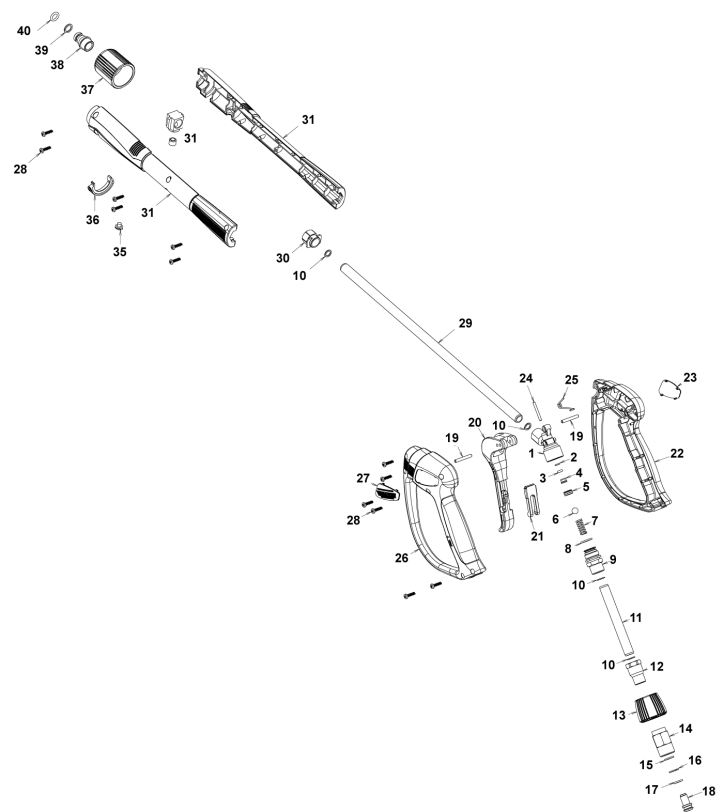

| Ref. Part n. | Cust. part n. | Description | Reference | Price |
|--------------|---------------|----------------------------|---------------------|-------|
| KTRI40243 | | KIT P 26- 26 SWIVEL G 5100 | 0015 0016 0017 | -- |
| KTRI40414 | | KIT P 26- 34 G 6000 | 0002 0003 0005 0006 | -- |

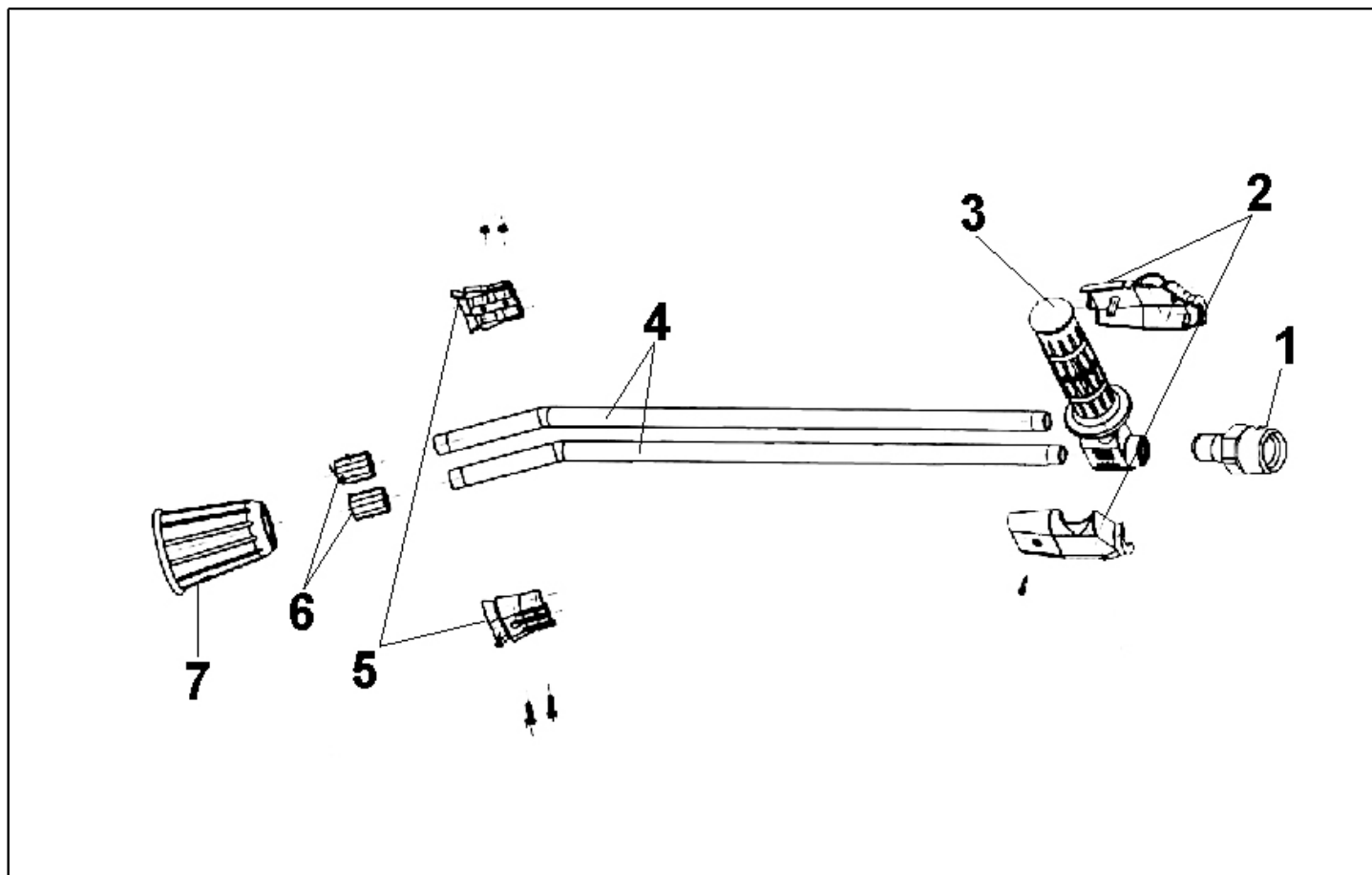

| Ref. K | Part n. | Part n. 2 | Description | Quantity | Validity | | Price |
|--------|-----------|-----------|-------------------------------|----------|----------|----|-------|
| | | | | | From | To | |
| 0001 | PVVR45296 | 00045296 | RACCORD G 1/4M -M22 M +PR.PLS | 1,00 | | | -- |
| 0002 | MPVR45214 | 00045214 | PROTECTION TB.1/4 MTM | 1,00 | | | -- |
| 0003 | RCGR45737 | 00045737 | ROBINET 1/8 F LD MTM | 1,00 | | | -- |
| 0004 | LCPR45740 | 00045740 | TUYAU 1/8 L=660 INOX MTM | 2,00 | | | -- |
| 0005 | MPVR45001 | 00045001 | COQUILLE LD MTM | 1,00 | | | -- |
| 0006 | RCVR45741 | 00045741 | PORTE BUSE 1/4-1/8 F MTM | 2,00 | | | -- |
| 0007 | PVVR43810 | 00043810 | PROTECTION L.D. MTM | 1,00 | | | -- |

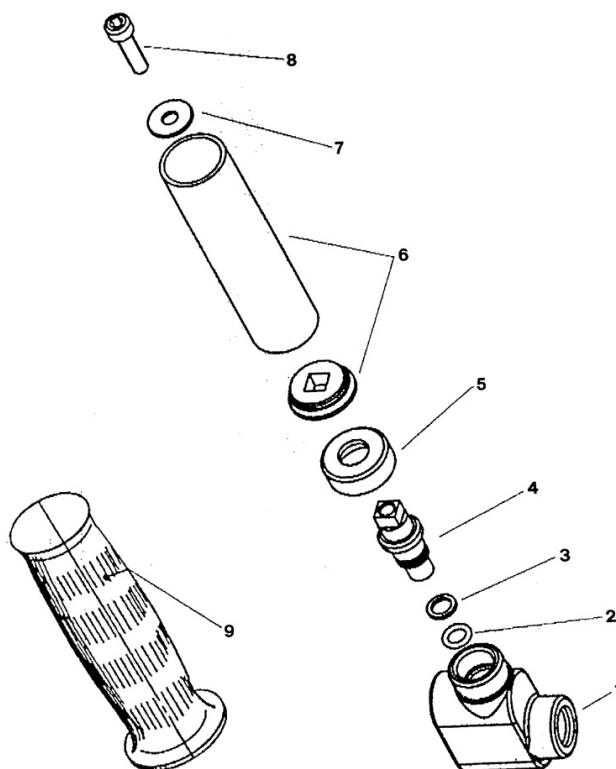

| Ref. K | Part n. | Part n. 2 | Description | Quantity | Validity | | Price |
|--------|-----------|-----------|---------------------------------|----------|------------|------------|-------|
| | | | | | From | To | |
| 0001 | RCGR41556 | 00041556 | CORPS ROBINET L.DOP. 1/8" MTM | 1,00 | | 08/03/2010 | -- |
| 0001 | PVVR40132 | | CORPS VALVE L.DP 1/4F-1/8FF CP. | 1,00 | 09/03/2010 | | -- |
| 0002 | GUGO10330 | 00010330 | O-RING D. 6.07 X 1.78 VIT 70SH | 1,00 | | 08/03/2010 | -- |
| 0003 | GUVR41551 | 00041551 | BAGUE ANTIEXTR. SR 010 | 1,00 | | 08/03/2010 | -- |
| 0004 | PVVR41553 | 00041553 | PETIT PISTON L.DP. MTM | 1,00 | | 08/03/2010 | -- |
| 0005 | PVVR41555 | 00041555 | FRETTE L.DOP. MTM | 1,00 | | 08/03/2010 | -- |
| 0006 | LAFN41552 | 00041552 | TUYAU D. 22 MTM | 1,00 | | | -- |
| 0007 | VTRS15958 | 00015958 | RONDELLE UNI 6592 5X15X1,5 ZB | 1,00 | | | -- |
| 0008 | VTVT17639 | 00017639 | VIS TCEI M 5X10 UNI 5931 | 1,00 | | | -- |
| 0009 | MPVR41554 | 00041554 | POIGNEE D. 22 MTM | 1,00 | | | -- |

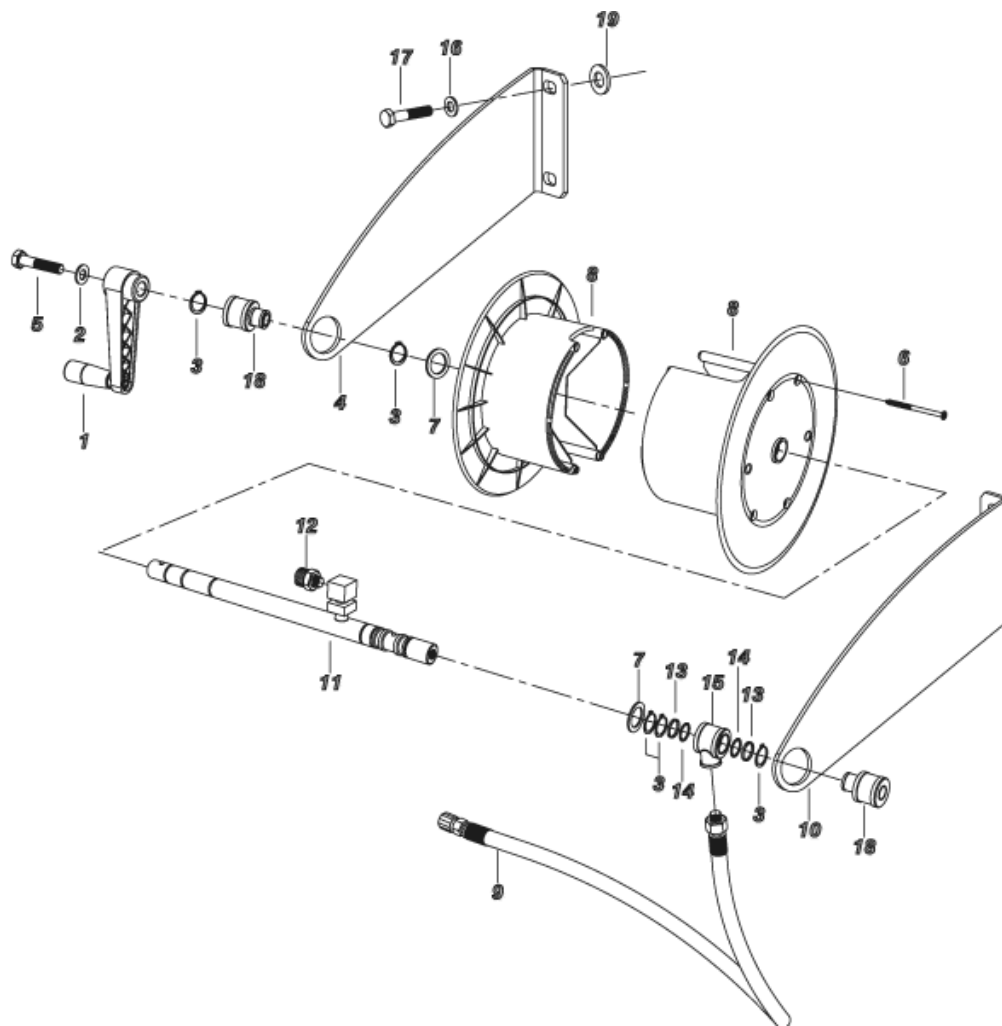

| Ref. | K | Part N. | Customer Part N. | Description | Qty | Validity: From To | Price |
|------|---|-----------|------------------|------------------------------------|------|----------------------|-------|
| 0001 | | MPVR92147 | | HANDLE AVV/TUB"SERIE F"138-60 M8 | 1,00 | | -- |
| 0002 | | VTRS00504 | | WASHER D. 8 TE ZC. UNI 6592 | 1,00 | | -- |
| 0003 | | VTAE33674 | | CIRCLIP D. 22 UNI 7435 | 1,00 | | -- |
| 0003 | | VTAE33674 | | CIRCLIP D. 22 UNI 7435 | 1,00 | | -- |
| 0003 | | VTAE33674 | | CIRCLIP D. 22 UNI 7435 | 1,00 | | -- |
| 0003 | | VTAE33674 | | CIRCLIP D. 22 UNI 7435 | 1,00 | | -- |
| 0003 | | VTAE33674 | | CIRCLIP D. 22 UNI 7435 | 1,00 | | -- |
| 0003 | | VTAE33674 | | CIRCLIP D. 22 UNI 7435 | 1,00 | | -- |
| 0004 | | LAFN40808 | | HOSE WIND.SUPP.PW-H35 SX | 1,00 | | -- |
| 0005 | | VTVT01573 | | SCREW TCEI 8X25 UNI5931 | 1,00 | | -- |
| 0006 | | VTVT40006 | | SCREW AF TCB-TC 5 X20 HILO INX | 4,00 | | -- |
| 0007 | | VTRS04924 | | WASHER D.23X 39 | 1,00 | | -- |
| 0007 | | VTRS04924 | | WASHER D.23X 39 | 1,00 | | -- |
| 0008 | | MPVR40581 | | HOSE REEL PRT.ANM PP | 1,00 | 10/2013 | -- |
| 0008 | | MPVR40581 | | HOSE REEL PRT.ANM PP | 1,00 | 10/2013 | -- |
| 0009 | | TBAP40190 | | HOSE-FITTING 5/16 R1 3/8M -M22 F | 1,00 | | -- |
| 0010 | | LAFN40808 | | HOSE WIND.SUPP.PW-H35 DX | 1,00 | | -- |
| 0011 | | LAFN40551 | | AXLE PW-H35 3PZ. | 1,00 | | -- |
| 0012 | | RCIN10577 | | MALE COUPLING 1/4MA | 1,00 | | -- |
| 0013 | | GUVR37665 | | ANTI-EXTR.RING D.17.8X22 X1.5 PTFE | 2,00 | | -- |
| 0014 | | GUGO01032 | | O-RING D. 17.13 X 2.62 NBR 70SH | 2,00 | | -- |
| 0015 | | RCDS89862 | | BLOCK PRT-P237 G3/8 OT. | 1,00 | | -- |
| 0016 | | VTRS00512 | | WASHER D. 8 X24 ZC. | 4,00 | | -- |
| 0017 | | VTVT00452 | | SCREW TE 8X 50 UNI 5739 | 4,00 | | -- |
| 0018 | | MPVR40518 | | BUSHING D.28-38/22.5 L=12 PVC N | 1,00 | | -- |
| 0018 | | MPVR40518 | | BUSHING D.28-38/22.5 L=12 PVC N | 1,00 | | -- |
| 0019 | | VTRS40016 | | WASHER D.22 X32 X1.2 ZC. | 1,00 | | -- |
| 0019 | | VTRS40016 | | WASHER D.22 X32 X1.2 ZC. | 1,00 | | -- |
| 0019 | | VTRS40016 | | WASHER D.22 X32 X1.2 ZC. | 1,00 | | -- |
| 0019 | | VTRS40016 | | WASHER D.22 X32 X1.2 ZC. | 1,00 | | -- |