



IPC

Spare Parts List

Ref: IDAF40794

Model: NETTOYEUR DIESEL-BENZ 200 / 17 D

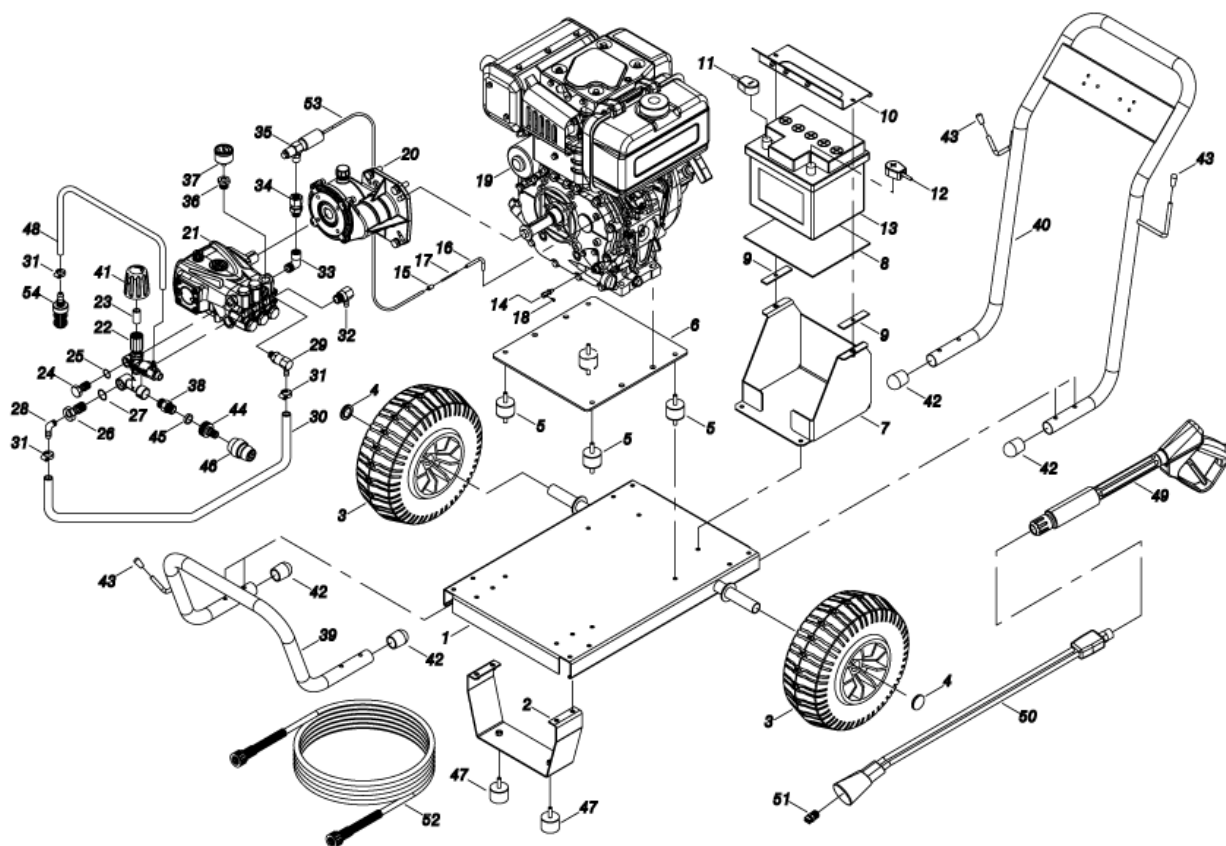

Ref. K	Part N.	Part N. 2	Description	Quantity	Validity		Price
					From	To	
0001	LAFN40819		CHARIOT DIESEL HP 10 BK.	1,00			--
0002	LAFN40181		PETIT PIED BENZ HP 9-13	1,00			--
0003	RTRT40006		ROUE D. 13.5"X 6/ 6 -D.25 PN.	2,00			--
0004	VTVR01268	00001268	ENJOLIVEUR D. 25	2,00			--
0005	ABGO00390	00000390	AMORTISSEUR 40X30- 2M8X25 -60+5SH	4,00			--
0006	LAFN40820		PLAQUE P.MOTEUR DIESEL-C BK.	1,00			--
0007	LAFN40821		SUPPORTBATTERIE DIESEL-C BK.	1,00			--
0008	MPVR40788		CAOUTCHOUC BATT 210X178	1,00			--
0009	GUGO00409	00000409	GARNITURE 15X3	0,24			--
0010	LAFN40822		BRIDE DIESEL-C BK	1,00			--
0011	MECV40009		CABLE 1X25 N07V-K BK.9005	0,80			--
0011	MEVR02880	00002880	BORNE NEG. 10/16MMQ D.I. 6.4MM	1,00			--
0011	MEVR17888	00017888	COIFFE GRIS. BK.	1,00			--
0012	MECV40010		CABLE 1X25 N07V-K RD.3000	0,95			--
0012	MEVR00281	00000281	BORNE POS. 10/16MMQ D.I. 6.4MM	1,00			--
0012	MEVR09359	00009359	COIFFE GRIS. RSS	1,00			--
0013	BAAC06153	00006153	BATTERIE 60 AH 12V 300A	1,00		14/04/2016	--
0013	BAAC75749		BATTERIE 12V 45A X SW1000SC	1,00	15/04/2016		--
0014	CMCV40006		REGLEUR CH. 8X 5MAX31	2,00			--
0015	CMCV40008		DOUILLE D. 6- 8 L=15 DIESEL	1,00			--
0016	LAFN40823		TUYAU M.DIESEL YANM. INX	1,00			--
0017	TBBP40095		TUYAU B.P. D. 2- 4 TEFLON	0,08			--
0018	CMCV40007		BORNE VL 7 X 8 M 4	1,00			--
0019	MODS40000		MOTEUR YANMAR L100N6 10HP	1,00			--
0020	RDGR40004		REDUCTEUR PA B18 HP 10-18 d.1'	1,00			--
0021	PPAP40058		POMPE RR 15.20 DX N	1,00		14/07/2018	--
0021	PPAP40150		POMPE RR 15.20 DX N 2V.	1,00	15/07/2018		--
0022	VVAZ40029		SOUPAPE VRF-2 AR-R AF I.2.1	1,00			--
0023	PVVR40273		ADAPTATEUR VRF-2 RG.	1,00			--
0024	RCDS12495	00012495	VIS CREUSE G 3/8 L=48.5	1,00			--
0025	VTRS40026		RONDELLE 3/8 ZC + NBR 85SH	2,00	01/12/2015		--
0026	RCDS40228		VIS CREUSE G 1/2 -1/8F L=48.5 ZC	1,00			--
0027	VTRS40027		RONDELLE 1/2 ZC + NBR 85SH	2,00	01/12/2015		--
0028	RCVR89548		RACC. P. TUYAU "L" 1/8M D.7 OT.NK	1,00			--
0029	VVSF26255	00026255	SOUPAPE 1/4M	1,00			--
0030	TBCO06945	00006945	TUYAU B.P. D. 6-12 10BAR C.PRESS	0,40			--
0031	FSVR00427	00000427	COLLIER D. 12 CLIC 66-110	2,00			--
0031	FSVR00427	00000427	COLLIER D. 12 CLIC 66-110	1,00			--
0032	VVSC40021		SOUPAPE 1/2" ML610 56° 10b.	1,00	15/05/2018		--
0032	VVSC40550	00040550	SOUPAPE 1/2" 56°C	1,00		14/05/2018	--
0033	RCVR76218	00076218	COUDE 3/8" M/F A.P. OT.	1,00			--
0034	RCVR00563	00000563	JOINT ROTATIF 3/8 M/F	1,00			--
0035	PIID40001		DECELERATEUR TC ETC 5-360BAR 7MM 3/8M	1,00			--
0036	PVVR40175		BOUCHON AR RR C/F. 1/8F+OR	1,00			--

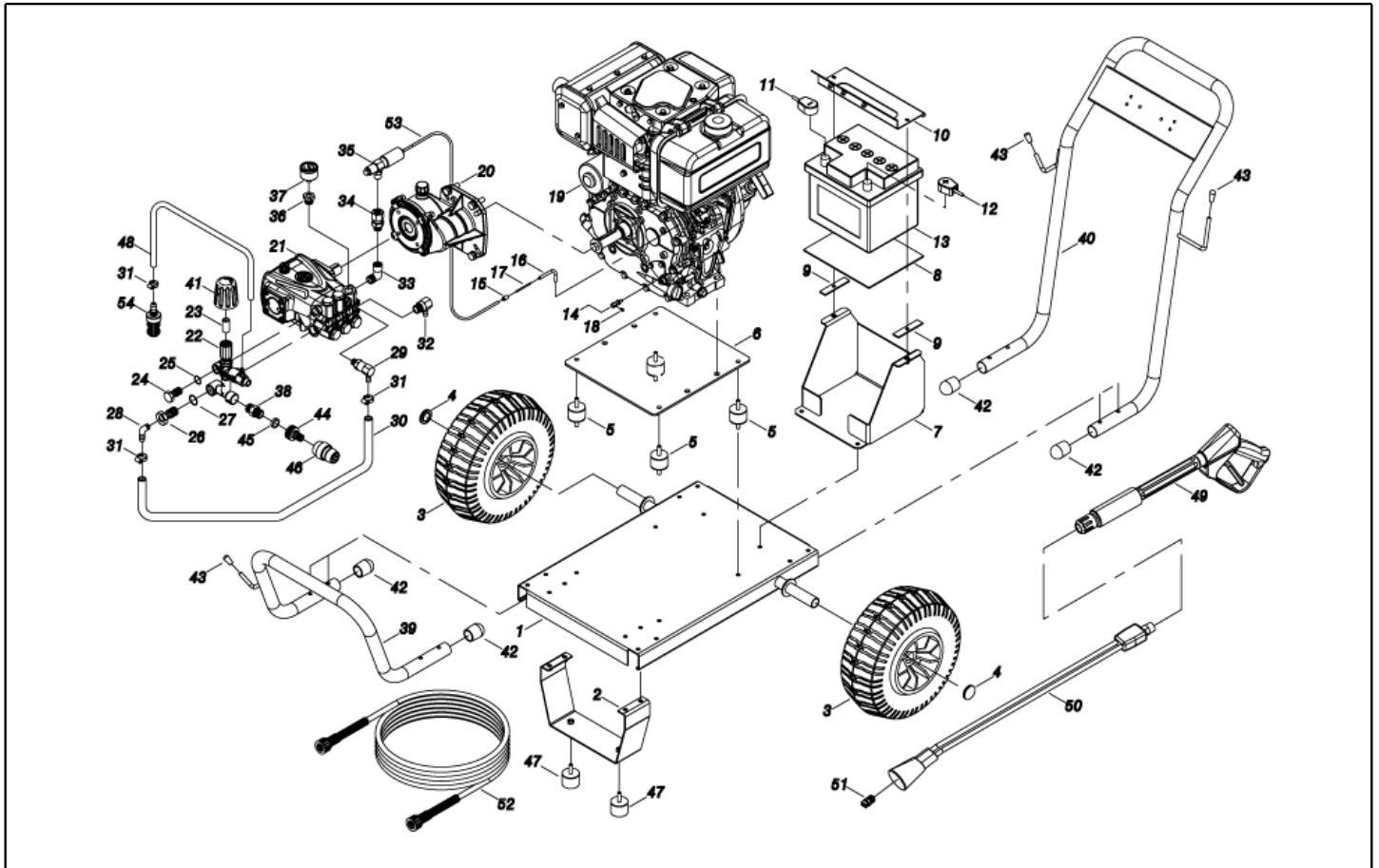

Ref. K	Part N.	Part N. 2	Description	Quantity	Validity		Price
					From	To	
0037	MNMN18650	00018650	MANOMETRE 0-300 D.40	1,00			--
0038	RCDS87610	00087610	NIPPLE 3/4 - 1/2 CB D.13.0	1,00			--
0039	LAFN40825		PARE-CHOC DIESEL HP 10	1,00			--
0040	LAFN40827		POIGNEE DIESEL HP 10	1,00			--
0041	MPVR40589		POIGNEE NOIRE ST 260 IPC	1,00			--
0042	MPVR01697	00001697	EMBOUT D.30 1.02.109	4,00			--
0043	MPVR32471	00032471	EMBOUT D. 8 BK	3,00			--
0044	RCVR29602	00029602	RACCORD D. 1/2"-5/8" PTC	1,00			--
0045	FTDT12702	00012702	FILTRE PA	1,00			--
0046	RCVR29600	00029600	PRISE PTC 3/4 F	1,00			--
0047	MPVR60726	00060726	AMORTISSEUR TCC48X25- 1M8X16 60SH GMM	2,00			--
0048	TBBP00051	00000051	TUYAU DETERGENT D. 6-12	1,50			--
0049	IPPR40010		POIGNEE G 5100+P.330 +M22 SW.M V	1,00		29/02/2016	--
0049	IPPR40020		POIGNEE G 6000+P.330 +M22 SW.M V	1,00	01/03/2016	14/06/2018	--
0049	IPPR40025		POIGNEE G 6000+P.330 +M22 SW.M 2V	1,00	15/06/2018		--
0050	LCPR40013		RALLONGE P 70 - HYPERJET 1/4F	1,00			--
0051	UGLN49987	00049987	BUSE LECH 1/4 15045	1,00			--
0052	TBAP25324	00025324	TUYAU H.P. R1 MT 10 5/16" C/2 IRV ZC	1,00			--
0053	CMCV40009		CORDE D. 1.5 x19 A.316	0,40	19/07/2017		--
0054	FTDT04647	00004647	FILTRE 3/8 F + PG	1,00			--

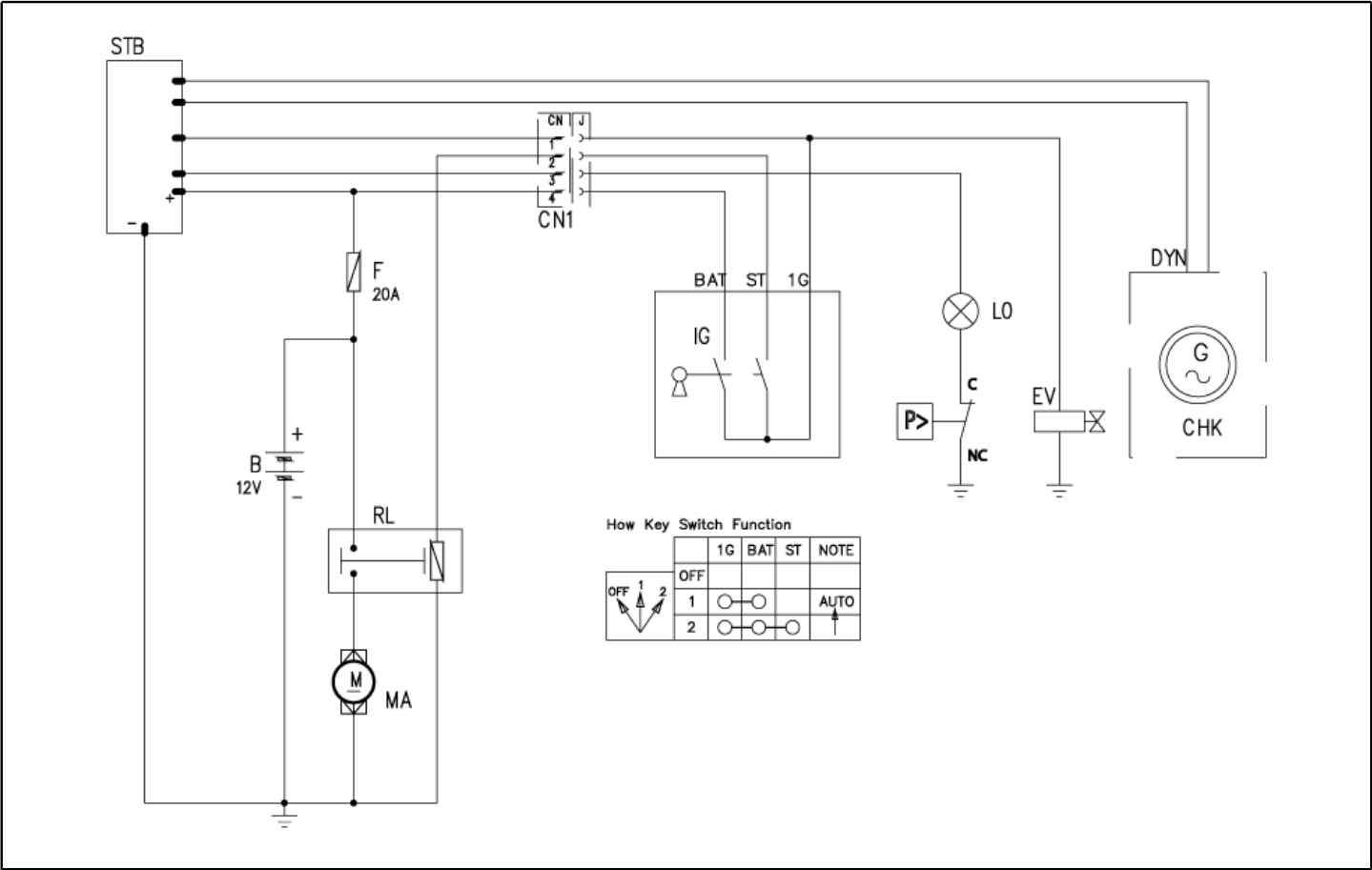

Ref. K	Part N.	Part N. 2	Description	Quantity	Validity		Price
					From	To	
CV1	MECB40331		CABLAGE YANM. 1X25 R/N	1,00			--

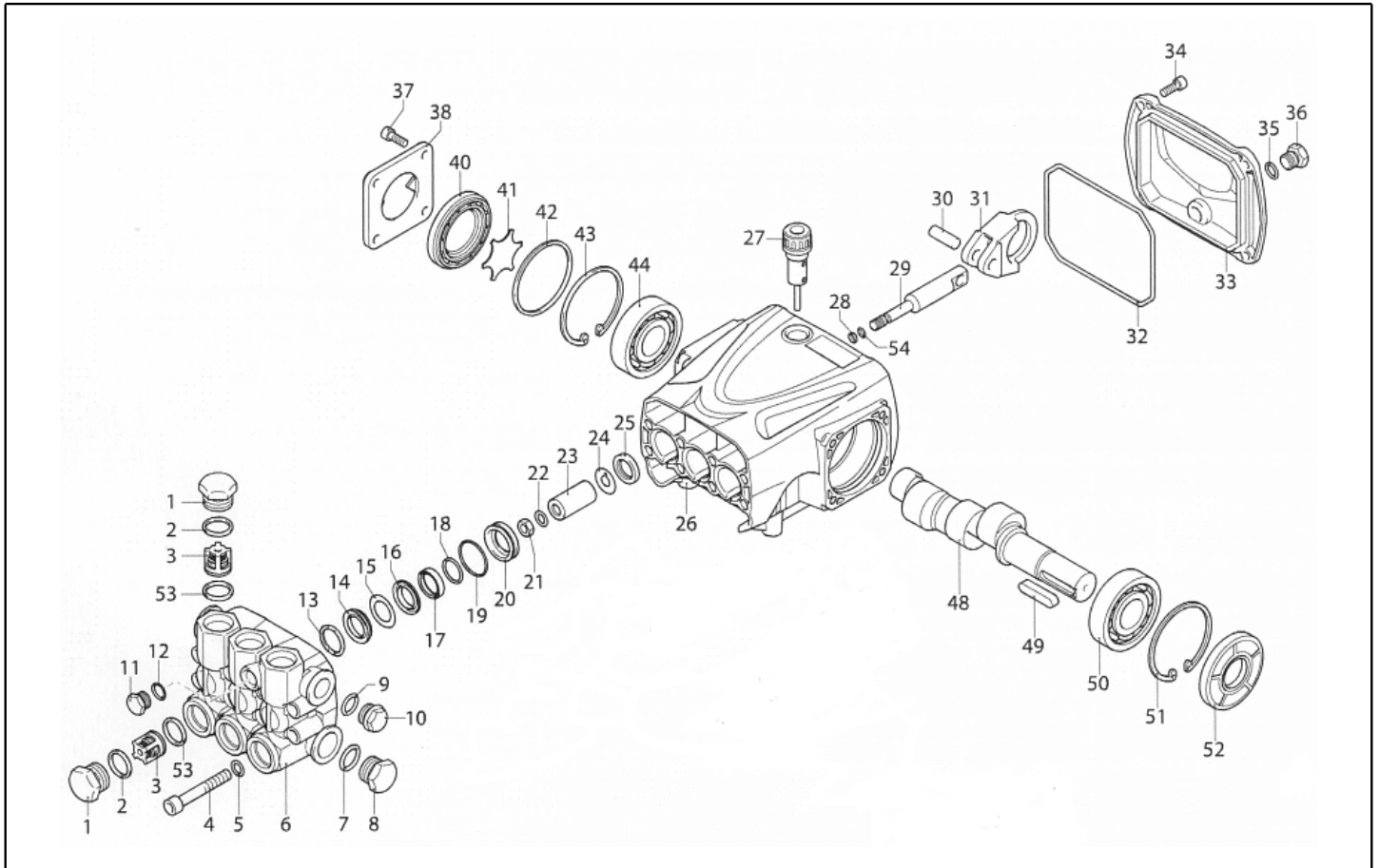

Ref. K	Part N.	Part N. 2	Description	Quantity	Validity		Price
					From	To	
0001	PVVR40161		BOUCHON AR RR	6,00			--
0002	GUGO03502	00003502	O-RING D. 17.86 X 2.62 NBR 70SH	6,00			--
0003	S VVAM40003		ENSEMBL. CLAPET RR	6,00			--
0004	VTVT63018		VIS TCEI M 8X55 ZC U.5931	8,00			--
0005	VTRS14242	00014242	RONDELLE D. 8.4X13X0.8 UNI7064 SCH	8,00			--
0006	MFVR40028		CULASSE AR RR OT.	1,00			--
0007	GUGO19245	00019245	O-RING D. 17.5 X 2 NBR 70SH	1,00			--
0008	PVVR40121		BOUCHON 1/2 M RC	1,00			--
0009	GUGO09720	00009720	O-RING D. 14 X 1.78 NBR 70SH	1,00			--
0010	PVVR40099		BOUCHON 3/8 M HRM	1,00			--
0011	PVVR40129		BOUCHON 1/4 M RC	1,00			--
0012	GUGO01036	00001036	O-RING D. 10.82 X 1.78 NBR 70SH	1,00			--
0013	S PVVR40122		BAGUE DE TETE D. 18 RC	3,00			--
0014	S GUVR40035		BAGUE D'ETANCH. D. 18 RC H.P.	3,00			--
0015	S GUVR40043		BAGUE ANTIEXTR. D.18X28	3,00			--
0016	S PVVR40162		BAGUE INTERMED. D. 18 RR	3,00			--
0017	S GUVR40036		BAGUE D'ETANCH. D. 18 RC L.P.	3,00			--
0018	S GUVR40037		BAGUE ANTIEXTR. D.21	3,00			--
0019	S PVVR19290	00019290	O-RING D. 23.52 X 1.78 NBR 70SH	3,00			--
0020	S PVVR40163		BAGUE P.GARNIT. D. 18 RR	3,00			--
0021	VTDD00483	00000483	ECROU M 8 ZIN UNI 5588	3,00			--
0022	VTRS19394	00019394	RONDELLE D. 8X13X0.5	3,00			--
0023	S PIVR40007		PISTON D.18 RR	3,00			--
0024	PVVR19233	00019233	DISQUE XTS	3,00			--
0025	S GUGO09690	00009690	JOINT SPI 15X 24X 5 NBR70	3,00			--
0026	MFVR40030		CARTER POMPE AR RR	1,00			--
0027	PVVR19231	00019231	BOUCHON HUILE XTS	1,00			--
0028	GUGO08071	00008071	O-RING D. 4.48 X 1.78 NBR 70SH	3,00			--
0029	PVVR40176		TIGE DE PISTON RR	3,00			--
0030	PVVR40178		CHEVILLE-GOUJON D. 9 RR	3,00			--
0031	BLVR40002		BIELLE RR	3,00			--
0032	GUGO40017		O-RING D. 107.62 X 2.62 NBR 70SH	1,00			--
0033	MFVR40029		COUVERCLE CART. AR RR	1,00			--
0034	VTVT09913	00009913	VIS TCEI 6X16 UNI5931	4,00			--
0035	GUGO01036	00001036	O-RING D. 10.82 X 1.78 NBR 70SH	1,00			--
0036	PVVR40129		BOUCHON 1/4 M RC	1,00			--
0037	VTVT09913	00009913	VIS TCEI 6X16 UNI5931	4,00			--
0038	MFVR40021		COUVERCLE CART. AR RC LT.	1,00			--
0040	PVVR40179		VOYANT HUILE RR	1,00			--
0041	PVVR40125		DISQUE RC	1,00			--
0042	GUGO09030	00009030	O-RING 56X82 X2.62 - NBR	1,00			--
0043	VTAE10405	00010405	BAGUE D'ARRET D. 62 UNI 7437	1,00			--
0044	CUVR09654	00009654	ROULEM.A BILLES 6305	1,00			--
0048	ALMO40012		ARBRE AR RR 15LT VRS. N	1,00			--

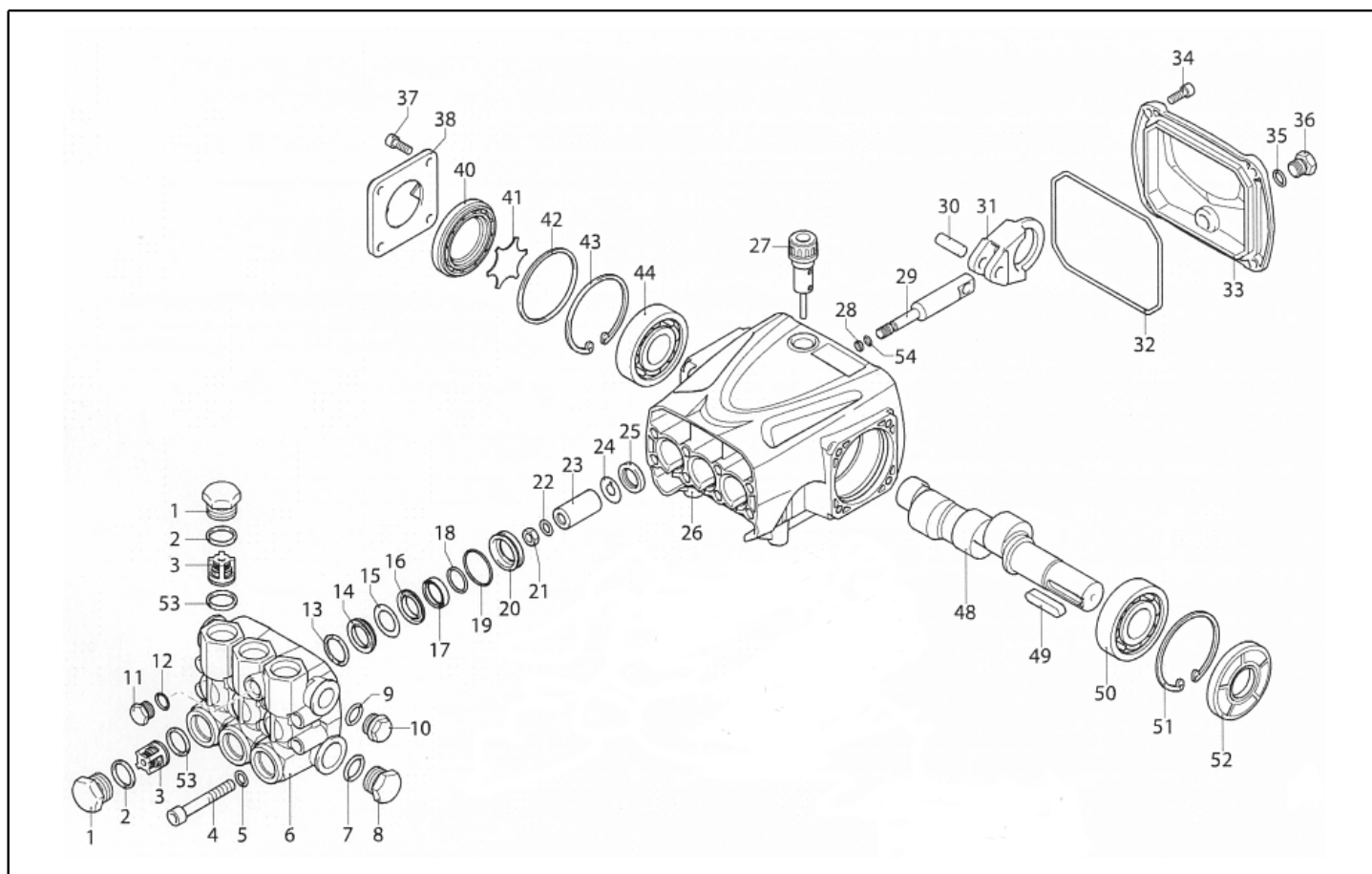

Ref. K	Part N.	Part N. 2	Description	Quantity	Validity		Price
					From	To	
0049	VTVR41531	00041531	CLAVETTE 8X 7X35 UNI 6604A	1,00			--
0050	CUVR09654	00009654	ROULEM.A BILLES 6305	1,00			--
0051	VTAE10405	00010405	BAGUE D'ARRET D. 62 UNI 7437	1,00			--
0052	S GUGO40018		JOINT SPI 25X 62X 8 NBR70	1,00			--
0053	S GUGO02259	00002259	O-RING D. 15.54 X 2.62 NBR 70SH	6,00			--
0054	GUVR40044		BAGUE ANTIEXTR. D. 5 X 8 X1	3,00			--

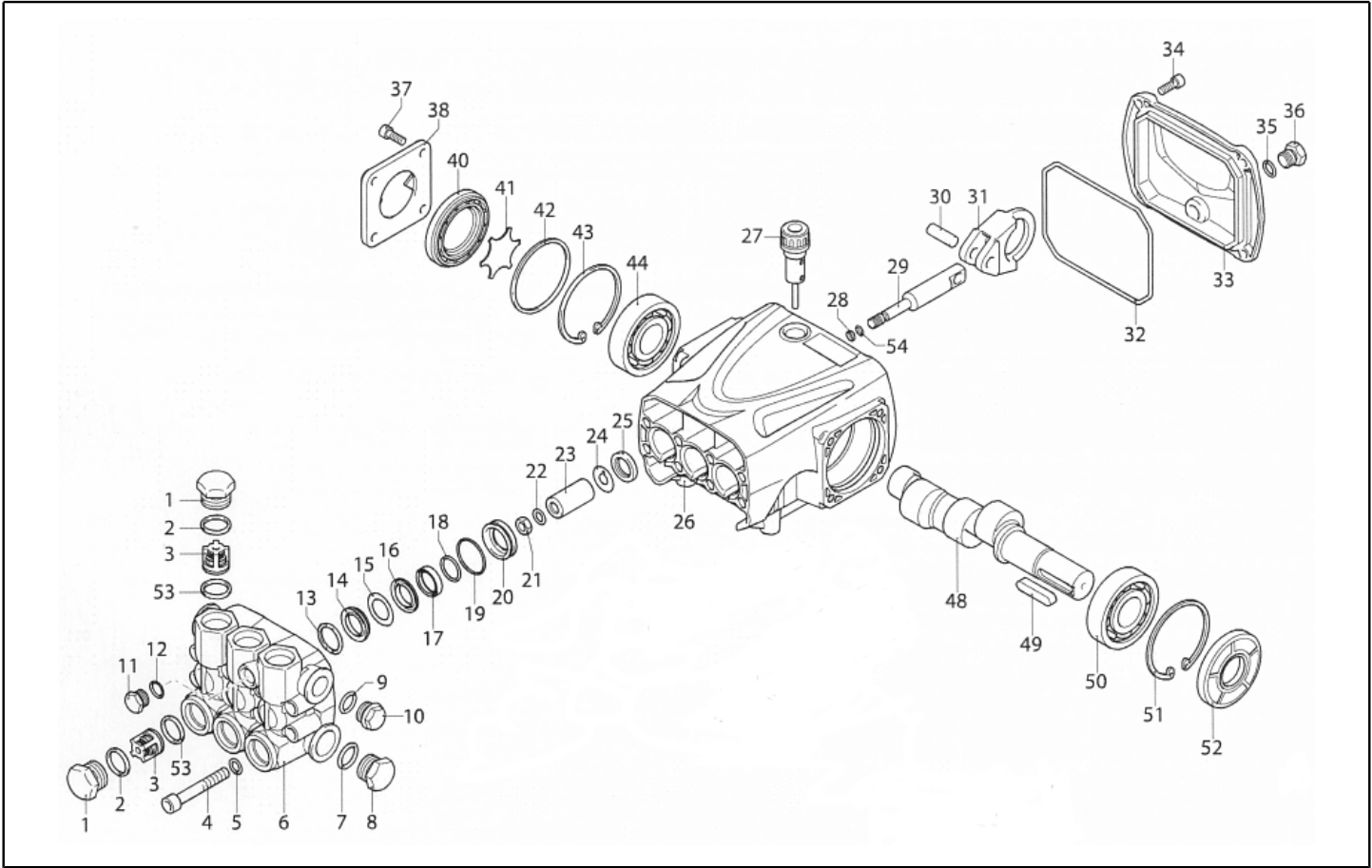

Ref. Part N.	Cust. Part N.	Description	Reference	Price
KTRI40142		KIT P 15-42909 RR	0003 0053	--
KTRI40143		KIT P 15-42904 D.18 RR	0023	--
KTRI40144		KIT P 15-42922 RR	0025 0052	--
KTRI40145		KIT P 15-42924 D.18 RR	0014 0015 0017 0018 0019	--
KTRI40095		KIT P 15-42903 D.18 RC	0013	--
KTRI40146		KIT P 15-42923 D.18 RR	0016 0020	--

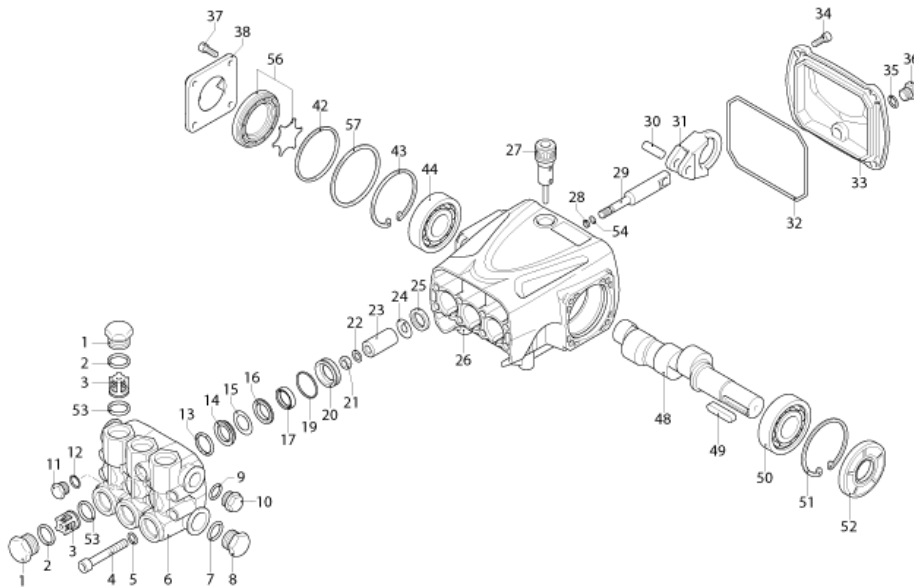

Ref. K	Part N.	Part N. 2	Description	Quantity	Validity		Price
					From	To	
0001	PVVR40161		BOUCHON AR RR	6,00			--
0002	GUGO03502	00003502	O-RING D. 17.86 X 2.62 NBR 70SH	6,00			--
0003	S VVAM40003		ENSEMBL. CLAPET RR	6,00			--
0004	VTVT63018		VIS TCEI M 8X55 ZC U.5931	8,00			--
0005	VTRS14242	00014242	RONDELLE D. 8.4X13X0.8 UNI7064 SCH	8,00			--
0006	MFVR40028		CULASSE AR RR OT.	1,00			--
0007	GUGO19245	00019245	O-RING D. 17.5 X 2 NBR 70SH	1,00			--
0008	PVVR40121		BOUCHON 1/2 M RC	1,00			--
0009	GUGO09720	00009720	O-RING D. 14 X 1.78 NBR 70SH	1,00			--
0010	PVVR40099		BOUCHON 3/8 M HRM	1,00			--
0011	PVVR40129		BOUCHON 1/4 M RC	1,00			--
0012	GUGO01036	00001036	O-RING D. 10.82 X 1.78 NBR 70SH	1,00			--
0013	S PVVR40122		BAGUE DE TETE D. 18 RC	3,00			--
0014	S GUVR40035		BAGUE D'ETANCH. D. 18 RC H.P.	3,00			--
0015	S GUVR40043		BAGUE ANTIEXTR. D.18X28	3,00			--
0016	S PVVR40162		BAGUE INTERMED. D. 18 RR	3,00			--
0017	S GUVR40122		BAGUE D'ETANCH. D. 18 RC L.P. 2V.	3,00			--
0019	S GUGO19290	00019290	O-RING D. 23.52 X 1.78 NBR 70SH	3,00			--
0020	S PVVR40565		BAGUE P.GARNIT. D. 18 RR 2V.	3,00			--
0021	VTDD00483	00000483	ECROU M 8 ZIN UNI 5588	3,00			--
0022	VTRS19394	00019394	RONDELLE D. 8X13X0.5	3,00			--
0023	S PIVR40007		PISTON D.18 RR	3,00			--
0024	PVVR19233	00019233	DISQUE XTS	3,00			--
0025	S GUGO09690	00009690	JOINT SPI 15X 24X 5 NBR70	3,00			--
0026	MFVR40030		CARTER POMPE AR RR	1,00			--
0027	PVVR19231	00019231	BOUCHON HUILE XTS	1,00			--
0028	GUGO08071	00008071	O-RING D. 4.48 X 1.78 NBR 70SH	3,00			--
0029	PVVR40176		TIGE DE PISTON RR	3,00			--
0030	PVVR40178		CHEVILLE-GOUJON D. 9 RR	3,00			--
0031	BLVR40002		BIELLE RR	3,00			--
0032	GUGO40017		O-RING D. 107.62 X 2.62 NBR 70SH	1,00			--
0033	MFVR40029		COUVERCLE CART. AR RR	1,00			--
0034	VTVT09913	00009913	VIS TCEI 6X16 UNI5931	4,00			--
0035	GUGO01036	00001036	O-RING D. 10.82 X 1.78 NBR 70SH	1,00			--
0036	PVVR40129		BOUCHON 1/4 M RC	1,00			--
0037	VTVT09913	00009913	VIS TCEI 6X16 UNI5931	4,00			--
0038	MFVR40021		COUVERCLE CART. AR RC LT.	1,00			--
0042	GUGO09030	00009030	O-RING 56X82 X2.62 - NBR	1,00			--
0043	VTAE10405	00010405	BAGUE D'ARRET D. 62 UNI 7437	1,00			--
0044	CUVR09654	00009654	ROULEM.A BILLES 6305	1,00			--
0048	ALMO40012		ARBRE AR RR 15LT VRS. N	1,00			--
0049	VTVR41531	00041531	CLAVETTE 8X 7X35 UNI 6604A	1,00			--
0050	CUVR09654	00009654	ROULEM.A BILLES 6305	1,00			--
0051	VTAE10405	00010405	BAGUE D'ARRET D. 62 UNI 7437	1,00			--

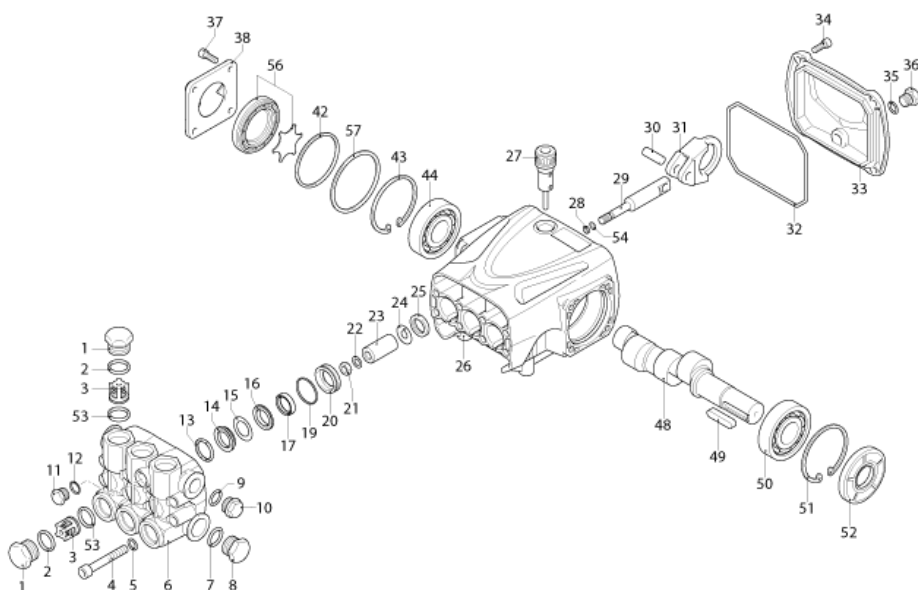

Ref. K	Part N.	Part N. 2	Description	Quantity	Validity		Price
					From	To	
0052	S	GUGO40018	JOINT SPI 25X 62X 8 NBR70	1,00			--
0053	S	GUGO02259	O-RING D. 15.54 X 2.62 NBR 70SH	6,00			--
0054		GUVR40044	BAGUE ANTIEXTR. D. 5 X 8 X1	3,00			--
0056		PVVR40473	VOYANT HUILE RR CPL.	1,00			--
0057		PVVR40566	BAGUE D. 61.8 X57.8 X0.5	1,00			--

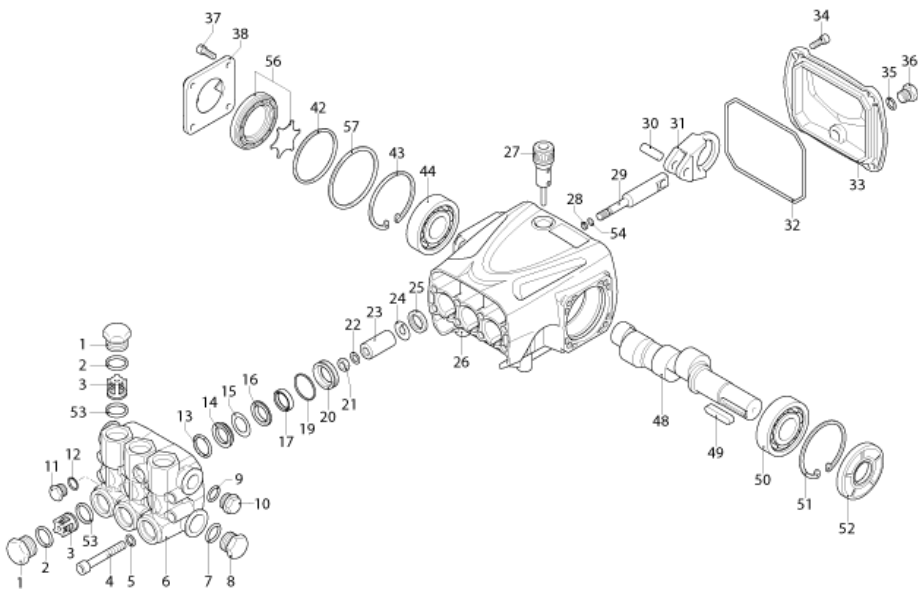

Ref. Part N.	Cust. Part N.	Description	Reference	Price
KTRI40095		KIT P 15-42903 D.18 RC	0013	--
KTRI40142		KIT P 15-42909 RR	0003 0053	--
KTRI40143		KIT P 15-42904 D.18 RR	0023	--
KTRI40144		KIT P 15-42922 RR	0025 0052	--
KTRI40515		KIT P 15-46146 D.18 RR 2V.	0014 0015 0017 0019	--
KTRI40516		KIT P 15-46147 D.18 RR 2V.	0016 0020	--
KTRI40517		KIT P 15-2008 D.18RR 2V.	0017 0019 0020	--

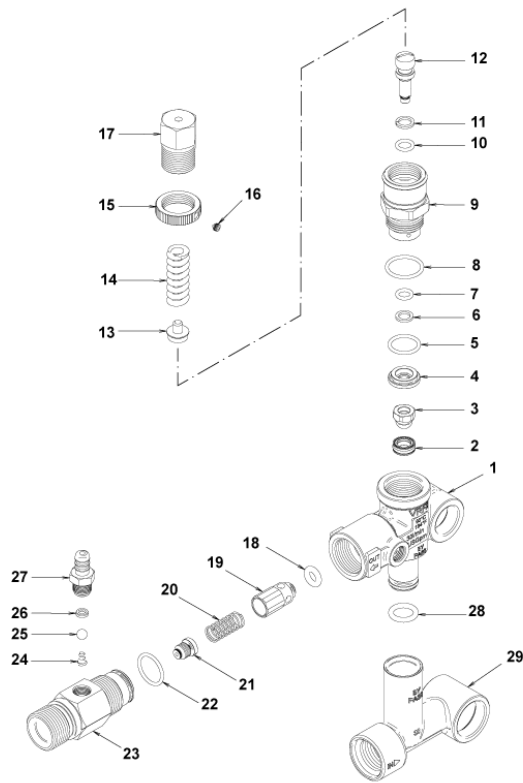

Ref. K	Part N.	Part N. 2	Description	Quantity	Validity		Price
					From	To	
0001	PVVR40375		CORPS VALVE VRF2 +G1/8 F	1,00			--
0002	S	PVVR40363	SIEGE SOUPAPE MV124 +OR	1,00			--
0003	S	PVVR40364	OBTURATEUR MV124	1,00			--
0004	S	PVVR40365	ENTRETOISE MV124	1,00			--
0005	S	GUGO12322	O-RING D. 14 X 1.78 NBR 90SH	1,00			--
0006	S	GUVR40072	BAGUE ANTIEXTR. D. 6.5X 9.4	1,00			--
0007	S	GUGO83861	O-RING D. 6.07 X 1.78 NBR 90SH	1,00			--
0008	S	GUGO24913	O-RING D. 17.17 X 1.78 NBR 90SH	1,00			--
0009	S	PVVR40366	RACCORD VRF2 D.10	1,00			--
0010	S	GUGO03500	O-RING D. 6.75 X 1.78 NBR 70SH	1,00			--
0011	S	GUVR40073	BAGUE ANTIEXTR. D. 7.1X10 X1.2 TBT	1,00			--
0012	S	PVVR40367	PETIT PISTON D.10 VRF2	1,00			--
0013	PVVR40368		COUPELLE RESS. MV124 25B	1,00			--
0014	MLML40027		RESSORT D. 3.0/6.0 X38.85	1,00			--
0015	PVVR40369		FRETTE MV167.09	1,00			--
0016	VTVT89696		VIS EI-ST 4X 4 UNI5927 ZC	1,00			--
0017	PVVR40370		CAPUCHON VRF2 M18X1	1,00			--
0018	S	GUGO46053	O-RING D. 6 X 3 NBR 90SH	1,00			--
0019	S	PVVR40349	OBTURATEUR VRT3	1,00			--
0020	S	MLML40026	RESSORT VRT3	1,00			--
0021	S	UGEI40010	BUSE D. 2.1 VRF-2	1,00			--
0022	S	GUGO12321	O-RING D. 15.6 X 1.78 NBR 90SH	1,00			--
0023	S	PVVR40376	CORP DOSEUR. VRF-2 M22 M	1,00			--
0024	S	MLML47996	RESSORT D. 5.5	1,00			--
0025	S	SFVR40001	BILLE D. 7/32" AISI 316/L	1,00			--
0026	S	PVVR47994	SIEGE BILLE MV 625	1,00			--
0027	S	PVVR40014	RACC. P. TUYAU P237-MV	1,00			--
0028	GUGO11225	00011225	O-RING D. 10.78 X 2.62 NBR 70SH	1,00			--
0029	PVVR40373		RACCORD VRF2.24	1,00			--

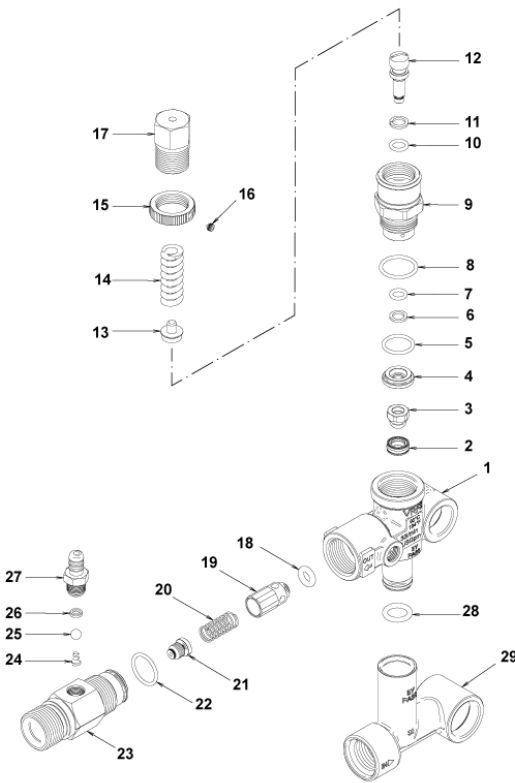

Ref. Part N.	Cust. Part N.	Description	Reference	Price
KTRI40236		KIT P 14-103 VRF2	0002 0003 0004 0005 0006 0007 0008 0009 0010 0011 0012 0018 0019 0020 0021 0022	--
KTRI40237		KIT P 14-104 SEAL VRF2	0002 0003 0005 0006 0007 0008 0010 0011 0018 0021 0022	--
KTRI40259		KIT P 14-106 VRF2 I.2.1	0018 0019 0020 0021 0022 0023 0024 0025 0026 0027	--

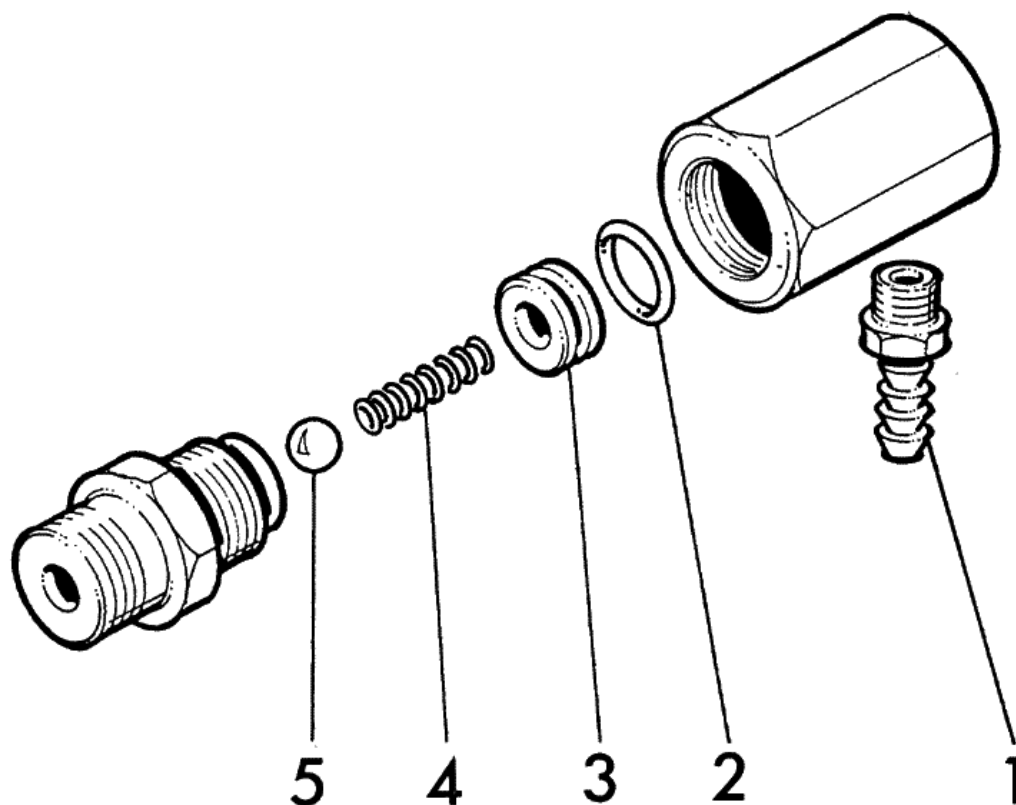

Ref. K	Part N.	Part N. 2	Description	Quantity	Validity		Price
					From	To	
0001	PVVR13410	00013410	RACC. P. TUYAU 1/8" D.3-8 VSP180	1,00			--
0002	GUGO19194	00019194	O-RING D. 11.11 X 1.78 NBR 70SH	1,00			--
0003	PVVR06978	00006978	SIEGE D.7 +OR	1,00			--
0004	MLML26033	00026033	RESSORT D. 6.2X21 X0.8	1,00			--
0005	SFVR06779	00006779	BILLE INOX 11/32	1,00			--

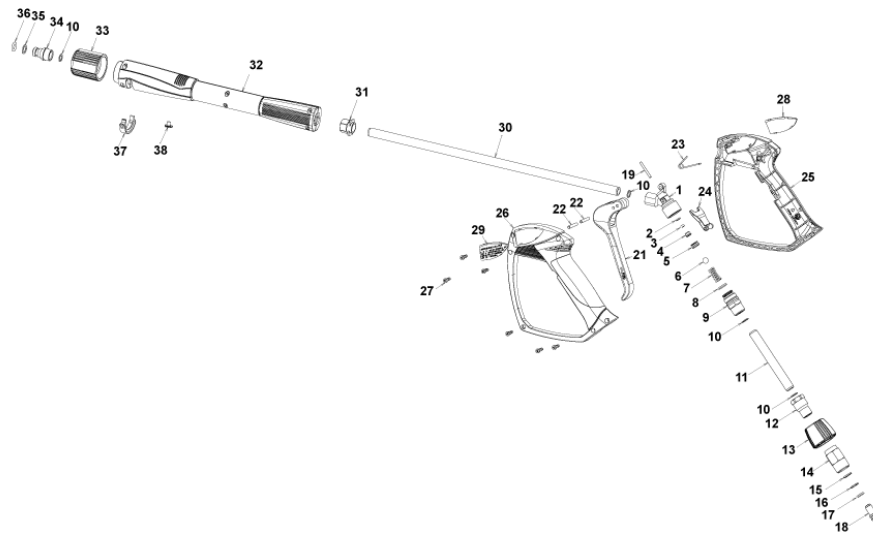

Ref. K	Part N.	Part N. 2	Description	Quantity	Validity		Price
					From	To	
0001	PVVR40381		CORPS PISTOLET G 5100 G1/4F	1,00			--
0002	S	GUVR40074	BAGUE ANTIEXTR. D. 3 X 7.4X1.3	1,00			--
0003	S	GUGO21835	00021835	O-RING D. 2.84 X 2.62 VIT. 80SH	1,00		--
0004	PVVR40382		TIGE DE PISTON G 5100	1,00			--
0005	S	PVVR40112	SIEGE BILLE G 5000	1,00			--
0006	S	SFVR27026	00027026	BILLE D.11/32" INX	1,00		--
0007	MLML40016		RESSORT D. 9.4 x21.5x1.6 G5000	1,00			--
0008	GUGO12322	00012322	O-RING D. 14 X 1.78 NBR 90SH	1,00			--
0009	PVVR40383		RACCORD COLL.G5100 1/4F	1,00			--
0010	VTRS40017		RONDELLE D. 8.2X11,4X1,00	4,00			--
0011	PVVR40384		TUYAU G 1/4" L.105	1,00			--
0012	RCIN40022		RACCORD SWIV G5100 1/4F	1,00			--
0013	MPVR40486		FRETTE G 5100 SW. GR.	1,00			--
0014	RCIN40021		BRANCHEMENT SWIV 5100 M22	1,00			--
0015	S	GUVR40075	BAGUE ANTIEXTR. D. 10 X14X1.5	1,00			--
0016	S	GUVR40076	BAGUE ANTIEXTR. D. 11.2X14X1.2	1,00			--
0017	S	GUGO15295	00015295	O-RING D. 10.82 X 1.78 VIT 75SH	1,00		--
0018	PVVR40386		VIS SW. G 5100	1,00			--
0019	PVVR40387		PETIT PISTON G 5100	1,00			--
0021	MPVR40487		GACHETTE G 5100-SW	1,00			--
0022	VTVR40047		GOUPILLE D. 4X29	2,00			--
0023	MLML40029		RESSORT G 5100	1,00			--
0024	MPVR40488		DISP.D.SECURITE G 5100-SW	1,00			--
0025	MPVR40489		COQUILLE G 5100-SW DX	1,00			--
0026	MPVR40490		COQUILLE G 5100-SW SX	1,00			--
0027	VTVT40043		VIS AF 4X 14 HILO ZN.N	6,00			--
0028	MPVR40491		PLAQUE G 5100 GR.DX	1,00			--
0029	MPVR40492		PLAQUE G 5100 GR.SX	1,00			--
0030	LCPR40086		TUYAU 1/4 L=420 ZC. 0°	1,00			--
0031	MPVR40493		RACCORD G 5100-SW	1,00			--
0032	MPVR40494		PROTECTION P 420 C/AN.	1,00			--
0033	PVVR40119		RONDELLE M22X1,5 IRV G5000	1,00			--
0034	RCIN40009		CHEVILLE-GOUJON G 1/4 F IRV G5000	1,00			--
0035	GUVR40034		BAGUE ANTIEXTR. D. 10 X14	1,00			--
0036	GUGO01946	00001946	O-RING D. 9.13 X 2.62 VIT 70SH	1,00			--
0037	MPVR40495		BOUCHON G 5100 REM.	1,00			--
0038	MPVR40198		BOUCHON G 5000	1,00			--

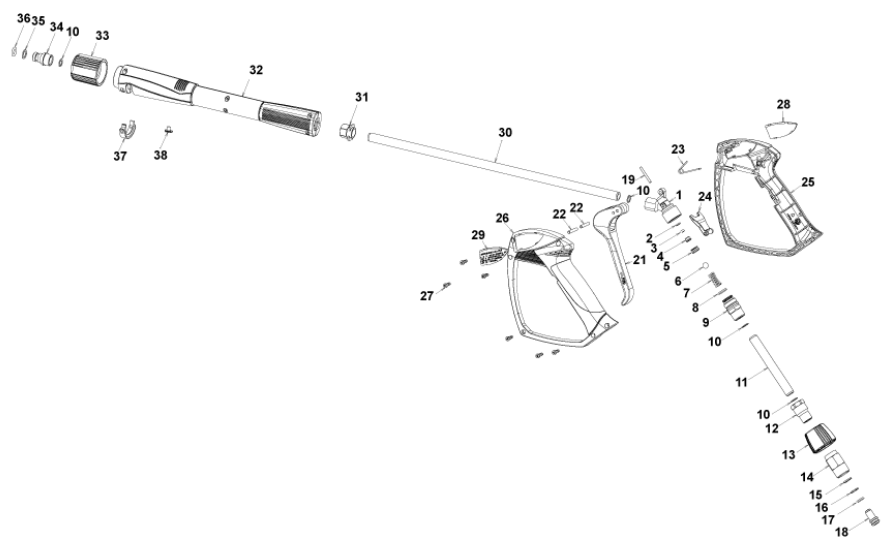

Ref. Part N.	Cust. Part N.	Description	Reference	Price
KTRI40242		KIT P 26- 25 G 5100	0002 0003 0005 0006	--
KTRI40243		KIT P 26- 26 SWIVEL G 5100	0015 0016 0017	--

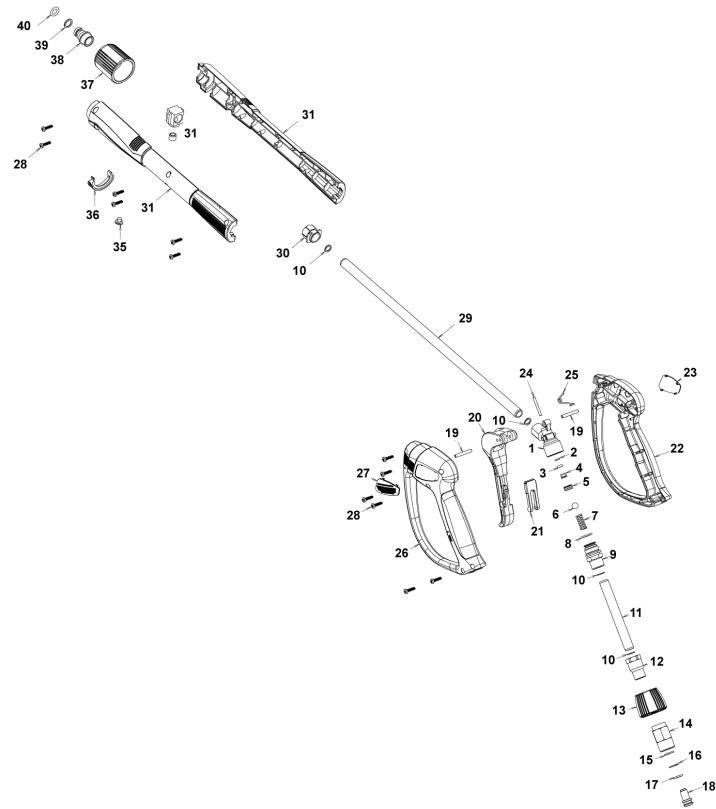

Ref. K	Part N.	Part N. 2	Description	Quantity	Validity		Price
					From	To	
0001	PVVR40381		CORPS PISTOLET G 5100 G1/4F	1,00			--
0002	S	GUVR40074	BAGUE ANTIEXTR. D. 3 X 7.4X1.3	1,00			--
0003	S	GUGO21835	00021835	O-RING D. 2.84 X 2.62 VIT. 80SH	1,00		--
0004	PVVR40382		TIGE DE PISTON G 5100	1,00			--
0005	S	PVVR40112	SIEGE BILLE G 5000	1,00			--
0006	S	SFVR40002	BILLE D.11/32" ALL. GR16	1,00			--
0007	MLML40016		RESSORT D. 9.4 x21.5x1.6 G5000	1,00			--
0008	GUGO12322	00012322	O-RING D. 14 X 1.78 NBR 90SH	1,00			--
0009	PVVR40383		RACCORD COLL. G5100 1/4F	1,00			--
0010	VTRS40017		RONDELLE D. 8.2X11,4X1.00	4,00			--
0011	PVVR40384		TUYAU G 1/4" L.105	1,00			--
0012	RCIN40022		RACCORD SWIV G5100 1/4F	1,00			--
0013	MPVR40819		FRETTE G 5100 SW. BK.	1,00			--
0014	RCIN40021		BRANCHEMENT SWIV 5100 M22	1,00			--
0015	S	GUVR40075	BAGUE ANTIEXTR. D. 10 X14X1.5	1,00			--
0016	S	GUVR40076	BAGUE ANTIEXTR. D. 11.2X14X1.2	1,00			--
0017	S	GUGO15295	00015295	O-RING D. 10.82 X 1.78 VIT 75SH	1,00		--
0018	PVVR40386		VIS SW. G 5100	1,00			--
0019	VTVR40047		GOUPILLE D. 4X29	2,00			--
0020	MPVR40820		GACHETTE G 6000-SW	1,00			--
0021	MPVR40821		DISP.D.SECURITE G 6000-SW	1,00			--
0022	MPVR40822		COQUILLE G 6000-SW DX	1,00			--
0023	MPVR40823		PLAQUE G 6000 GR.DX	1,00			--
0024	PVVR40387		PETIT PISTON G 5100	1,00			--
0025	MLML40029		RESSORT G 5100	1,00			--
0026	MPVR40824		COQUILLE G 6000-SW SX	1,00			--
0027	MPVR40825		PLAQUE G 6000 GR.SX	1,00			--
0028	VTVT40043		VIS AF 4X 14 HILO ZN.N	12,00			--
0029	LCPR40086		TUYAU 1/4 L=420 ZC. 0°	1,00			--
0030	MPVR40493		RACCORD G 5100-SW	1,00			--
0031	MPVR40494		PROTECTION P 420 C/AN.	1,00			--
0035	MPVR40198		BOUCHON G 5000	1,00			--
0036	MPVR40495		BOUCHON G 5100 REM.	1,00			--
0037	PVVR40119		RONDELLE M22X1,5 IRV G5000	1,00			--
0038	RCIN40009		CHEVILLE-GOUJON G 1/4 F IRV G5000	1,00			--
0039	GUVR40034		BAGUE ANTIEXTR. D. 10 X14	1,00			--
0040	GUGO01946	00001946	O-RING D. 9.13 X 2.62 VIT 70SH	1,00			--

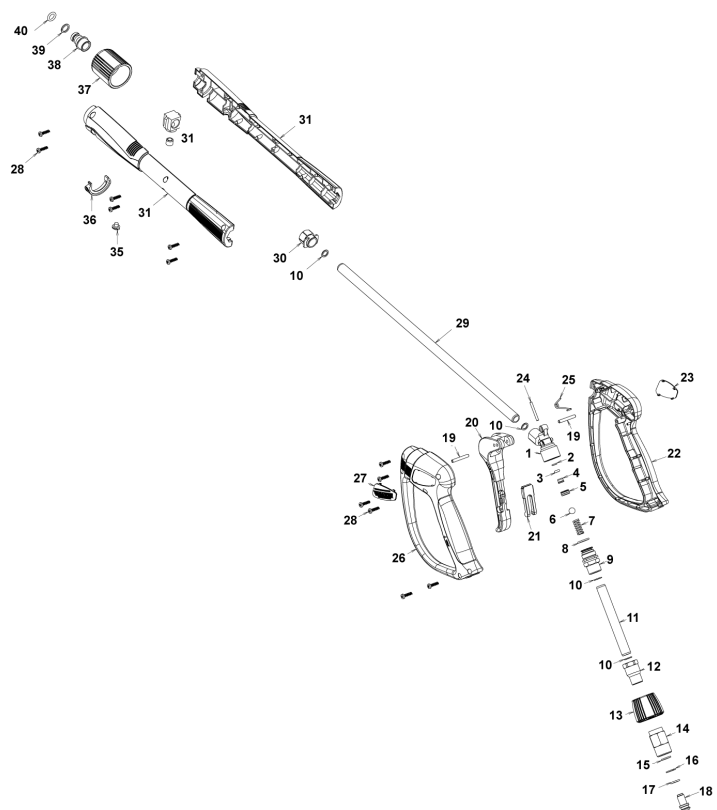

Ref. Part N.	Cust. Part N.	Description	Reference	Price
KTRI40243		KIT P 26- 26 SWIVEL G 5100	0015 0016 0017	--
KTRI40414		KIT P 26- 34 G 6000	0002 0003 0005 0006	--

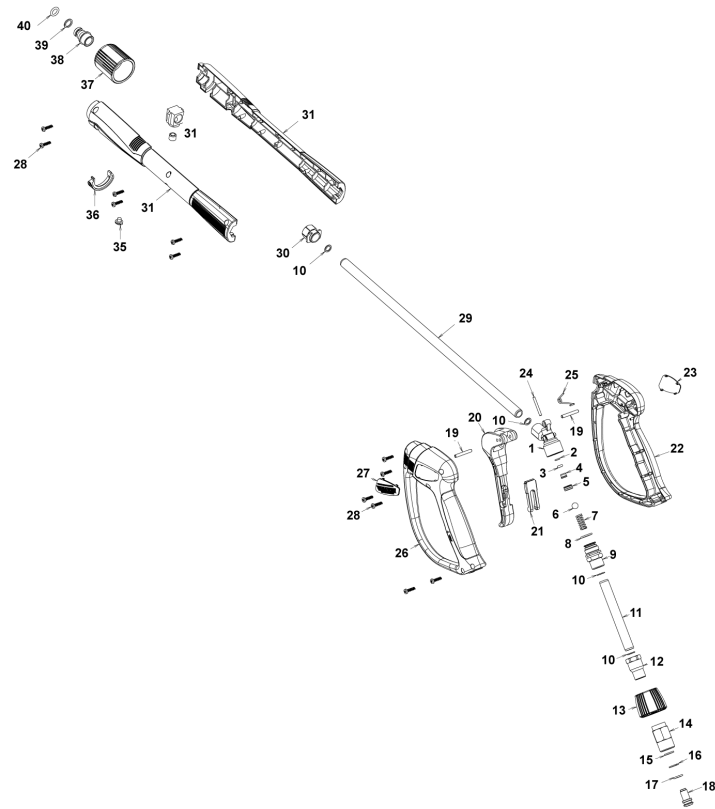

Ref. K	Part N.	Part N. 2	Description	Quantity	Validity		Price
					From	To	
0001	PVVR40381		CORPS PISTOLET G 5100 G1/4F	1,00			--
0002	S	GUVR40074	BAGUE ANTIEXTR. D. 3 X 7.4X1.3	1,00			--
0003	S	GUGO21835	00021835	O-RING D. 2.84 X 2.62 VIT. 80SH	1,00		--
0004	PVVR40382		TIGE DE PISTON G 5100	1,00			--
0005	S	PVVR40563	SIEGE BILLE AL36 G6000 + OR	1,00			--
0006	S	SFVR40004	BILLE D. 5/16" ALL.GR16	1,00			--
0007	MLML40047		RESSORT D. 9.4 x23.5x1.6 G6000	1,00			--
0008	GUGO12322	00012322	O-RING D. 14 X 1.78 NBR 90SH	1,00			--
0009	PVVR40383		RACCORD COLL.G5100 1/4F	1,00			--
0010	VTRS40017		RONDELLE D. 8.2X11,4X1.00	4,00			--
0011	PVVR40384		TUYAU G 1/4" L.105	1,00			--
0012	RCIN40022		RACCORD SWIV G5100 1/4F	1,00			--
0013	MPVR40967		FRETTE G 6000 SW. GR.	1,00			--
0014	RCIN40021		BRANCHEMENT SWIV 5100 M22	1,00			--
0015	S	GUVR40075	BAGUE ANTIEXTR. D. 10 X14X1.5	1,00			--
0016	S	GUVR40076	BAGUE ANTIEXTR. D. 11.2X14X1.2	1,00			--
0017	S	GUGO15295	00015295	O-RING D. 10.82 X 1.78 VIT 75SH	1,00		--
0018	PVVR40386		VIS SW. G 5100	1,00			--
0019	VTVR40047		GOUPILLE D. 4X29	2,00			--
0020	MPVR40820		GACHETTE G 6000-SW	1,00			--
0021	MPVR40821		DISP.D.SECURITE G 6000-SW	1,00			--
0022	MPVR40822		COQUILLE G 6000-SW DX	1,00			--
0023	MPVR40968		PLAQUE G 6000/2 GR.DX	1,00			--
0024	PVVR40564		PETIT PISTON G 6000 AL36 SP.	1,00			--
0025	MLML40029		RESSORT G 5100	1,00			--
0026	MPVR40824		COQUILLE G 6000-SW SX	1,00			--
0027	MPVR40825		PLAQUE G 6000 GR.SX	1,00			--
0028	VTVT40043		VIS AF 4X 14 HILO ZN.N	12,00			--
0029	LCPR40181		TUYAU 1/4 L=416 ZC. 0°	1,00			--
0030	MPVR40493		RACCORD G 5100-SW	1,00			--
0031	MPVR40494		PROTECTION P 420 C/AN.	1,00			--
0035	MPVR40198		BOUCHON G 5000	1,00			--
0036	MPVR40495		BOUCHON G 5100 REM.	1,00			--
0037	PVVR40119		RONDELLE M22X1,5 IRV G5000	1,00			--
0038	RCIN40048		CHEVILLE-GOUJON G 1/4 F IRV G6000/2	1,00			--
0039	GUVR40034		BAGUE ANTIEXTR. D. 10 X14	1,00			--
0040	GUGO63555	00063555	O-RING D. 9,3 X 2,4 VIT 75SH	1,00			--

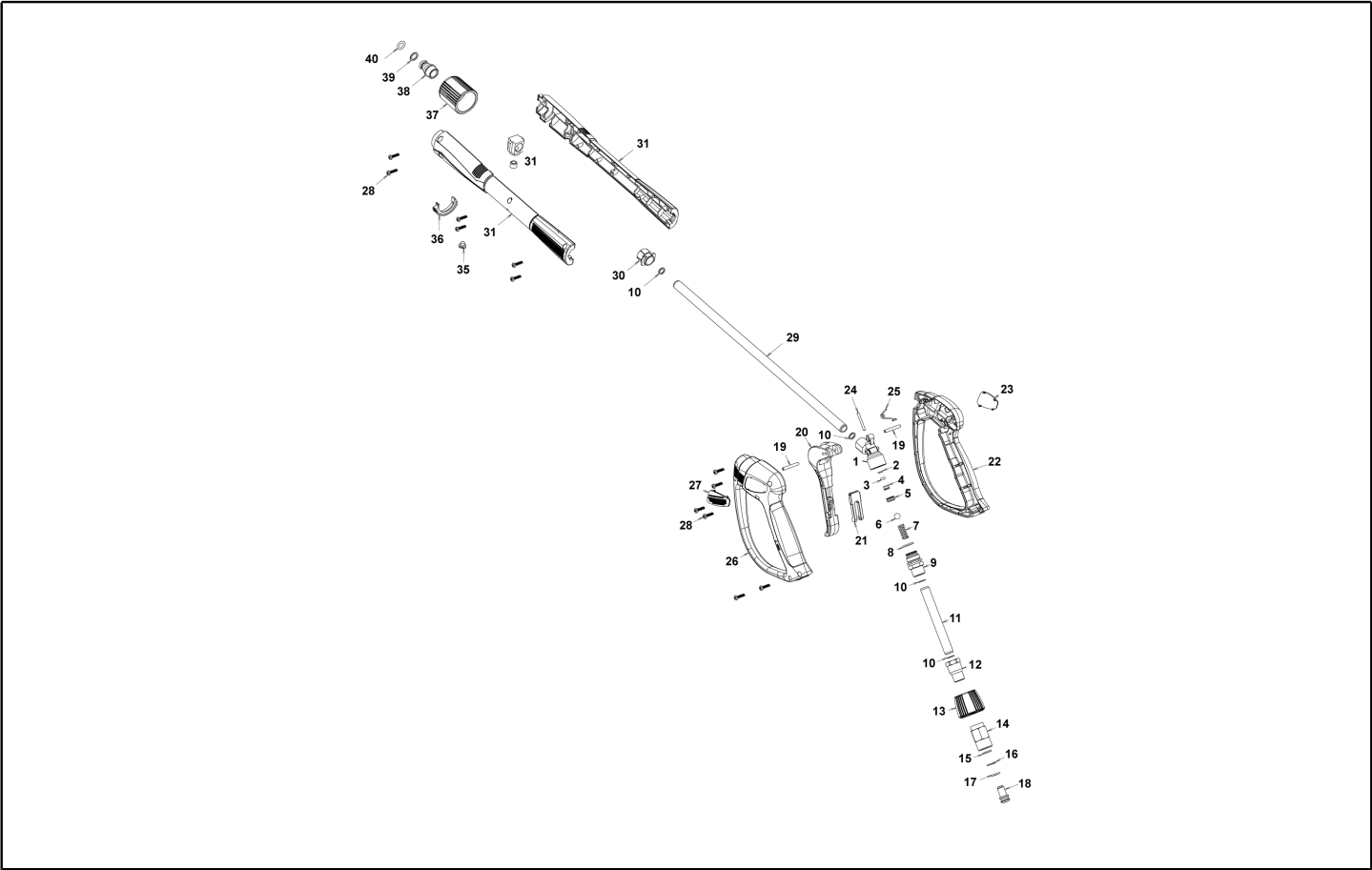

Ref. Part N.	Cust. Part N.	Description	Reference	Price
KTRI40243		KIT P 26- 26 SWIVEL G 5100	0015 0016 0017	--
KTRI40513		KIT P 26- 36 G 6000/II	0002 0003 0005 0006	--