



IPC

Spare parts list

Ref: IDAC50942

Model: NETTOYEUR PWH 200 / 21 TRI X

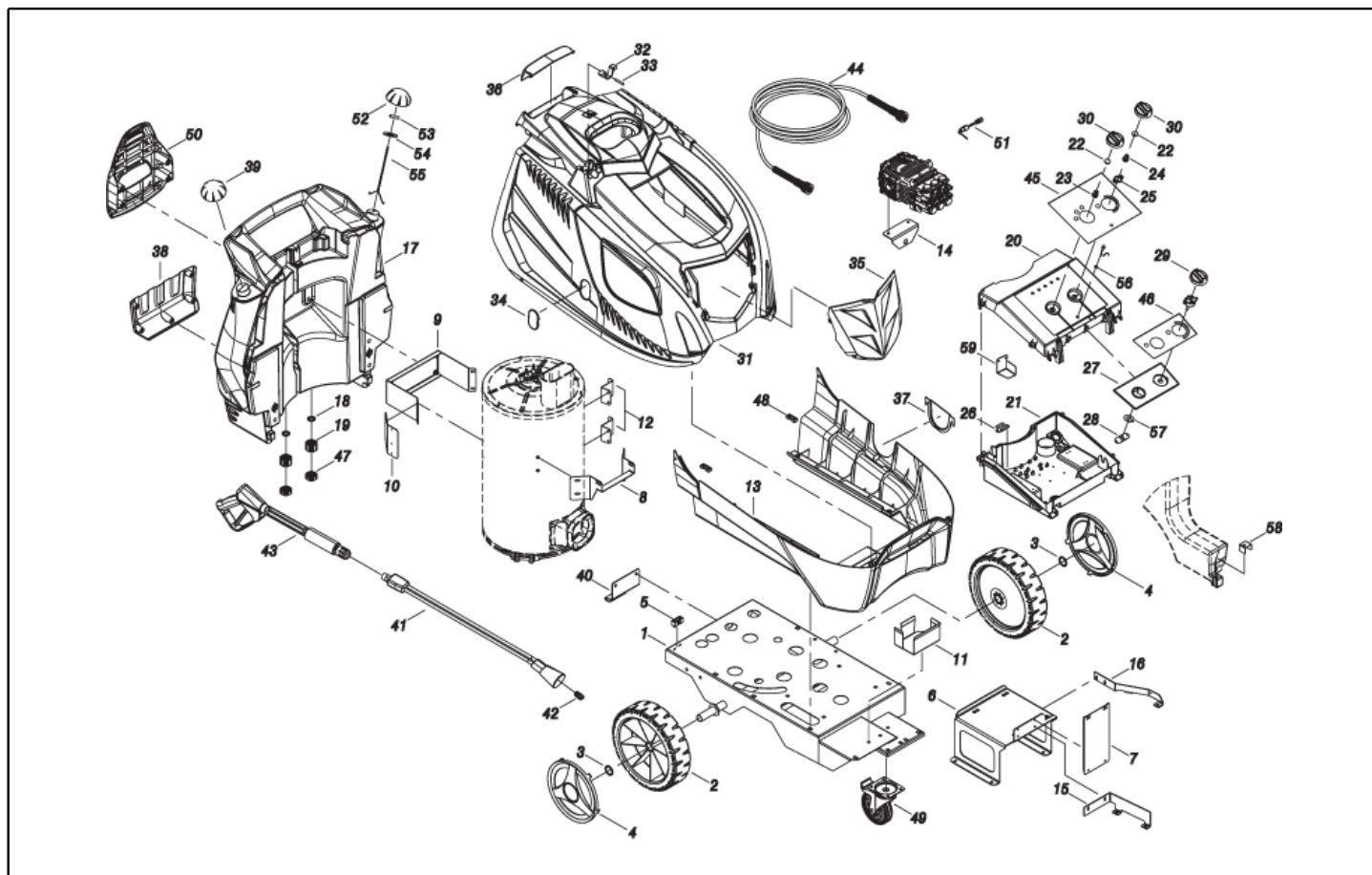

| Ref. K | Part n. | Part n. 2 | Description | Quantity | Validity | | Price |
|--------|-----------|-----------|--|----------|------------|------------|-------|
| | | | | | From | To | |
| 0001 | LAFN40755 | | CHARIOT PW-H100/3W BK. | 1,00 | | | -- |
| 0002 | RTRT45383 | 00045383 | ROUE D.305-D.25 RT-IPC | 2,00 | | | -- |
| 0003 | VTRS09813 | 00009813 | RONDELLE D.25 | 2,00 | | | -- |
| 0004 | MPVR40535 | | ENJOLIVEUR D. 305 RT/H35 V.368C | 2,00 | | | -- |
| 0005 | MEVR20906 | 00020906 | COLLIER DE SER. KSM | 1,00 | | | -- |
| 0006 | LAFN40752 | | SUPPORT MOTEUR PW-H100 ZC. | 1,00 | | | -- |
| 0007 | LAFN40742 | | SUPPORT PW-H100 AN.ZC. | 1,00 | | | -- |
| 0008 | LAFN40743 | | SUPPORT PW-H100 PS.ZC. | 1,00 | | | -- |
| 0009 | LAFN40571 | | BRIDE PW-H35 PM ZC | 1,00 | | 14/07/2016 | -- |
| 0009 | LAFN40835 | | BRIDE PW-H35 PM.2 ZC | 1,00 | 15/07/2016 | | -- |
| 0010 | LAFN40745 | | ETRIER SUPPORT PW-H100 ZC. | 1,00 | | | -- |
| 0011 | LAFN40746 | | ETRIER SUPPORT PW-H100 ZC. | 1,00 | | | -- |
| 0012 | LAFN40748 | | ETRIER RESERV. PW-H100 ZC. | 2,00 | | | -- |
| 0013 | MPVR40774 | | COUVERTURE NOIR PW-H100 INF.PP | 1,00 | | | -- |
| 0014 | LAFN40747 | | SOUPAPE ETRIER SIC. PW-H100 ZC | 1,00 | | | -- |
| 0015 | LAFN40751 | | ETRIER SUPPORT PW-H100 LAT. | 1,00 | | | -- |
| 0016 | LAFN40749 | | ETRIER SUPPORT PW-H100 ANT. | 1,00 | | | -- |
| 0017 | MPVR40775 | | RESERVOIR PW-H100 PEHD BK. | 1,00 | | | -- |
| 0018 | GUGO11489 | 00011489 | GARNITURE D.22X1,5 | 2,00 | | | -- |
| 0019 | PVVR11806 | 00011806 | BOUCHON ECHAPP. FLL | 2,00 | | | -- |
| 0020 | MPVR40736 | | COUVERCLE BOITE PW-H35 C/F.Led ABS BK. | 1,00 | | | -- |
| 0021 | MPVR40818 | | BOITE CONTROLE PW-H50/7.5 C/F.TH.ABS BK. | 1,00 | | | -- |
| 0022 | GUGO25527 | 00025527 | O-RING D. 14 X 3 NBR 70SH | 1,00 | 01/01/2016 | | -- |
| 0022 | GUGO25527 | 00025527 | O-RING D. 14 X 3 NBR 70SH | 2,00 | | 31/12/2015 | -- |
| 0022 | GUGO25527 | 00025527 | O-RING D. 14 X 3 NBR 70SH | 1,00 | 01/01/2016 | | -- |
| 0023 | MPVR23482 | 00023482 | TALON TEC. TUV | 1,00 | | | -- |
| 0024 | MPVR23484 | 00023484 | TALON THERM.KSM TUV | 1,00 | | 31/12/2015 | -- |
| 0024 | MPVR23484 | 00023484 | TALON THERM.KSM TUV | 1,00 | 01/01/2016 | | -- |
| 0025 | MPVR41903 | 00041903 | EPAISSEUR TERM.IM.PA66 | 1,00 | | 31/12/2015 | -- |
| 0025 | MPVR41903 | 00041903 | EPAISSEUR TERM.IM.PA66 | 1,00 | 01/01/2016 | | -- |
| 0026 | LAFN46067 | 00046067 | SUPPORT L.60 P176 | 2,00 | | | -- |
| 0027 | MPVR40542 | | PANNEAU ANTER. PW-H35 ABS BK. | 1,00 | 01/03/2017 | | -- |
| 0028 | LAFN40561 | | TABEUAU TERM. PW-H35 ZC. | 1,00 | | 28/02/2017 | -- |
| 0028 | LAFN40922 | | TABEUAU TERM. PW-H35 D.14 ZC. | 1,00 | 01/03/2017 | | -- |
| 0029 | MPVR13685 | 00013685 | POIGNEE NOIRE PRT-AC | 1,00 | | | -- |
| 0030 | MPVR49057 | 00049057 | POIGNEE NOIRE P176-M.RACE PA6 | 2,00 | | | -- |
| 0031 | MPVR40763 | | COUVERTURE VERT PW-H100 SUP.PP GR.368C | 1,00 | | | -- |
| 0032 | MPVR40485 | | CAOUTCHOUC PW-H35 15-20BK. | 1,00 | | | -- |
| 0033 | MPVR40534 | | PIVOT PW-H35 PP BK. | 2,00 | | | -- |
| 0034 | MPVR40539 | | GUICHET PW-H35 PPL NT. | 1,00 | | | -- |
| 0035 | MPVR40764 | | GUICHET PW-H100 PPL BK. | 1,00 | | | -- |
| 0036 | MPVR40765 | | GUICHET PW-H100 PT.PPL BK. | 1,00 | | | -- |
| 0037 | MPVR40532 | | GUICHET PW-H35 PPL BK.INF. | 1,00 | | | -- |
| 0038 | MPVR40533 | | PORTE-OUTIL PW-H35 PP BK. | 1,00 | | | -- |

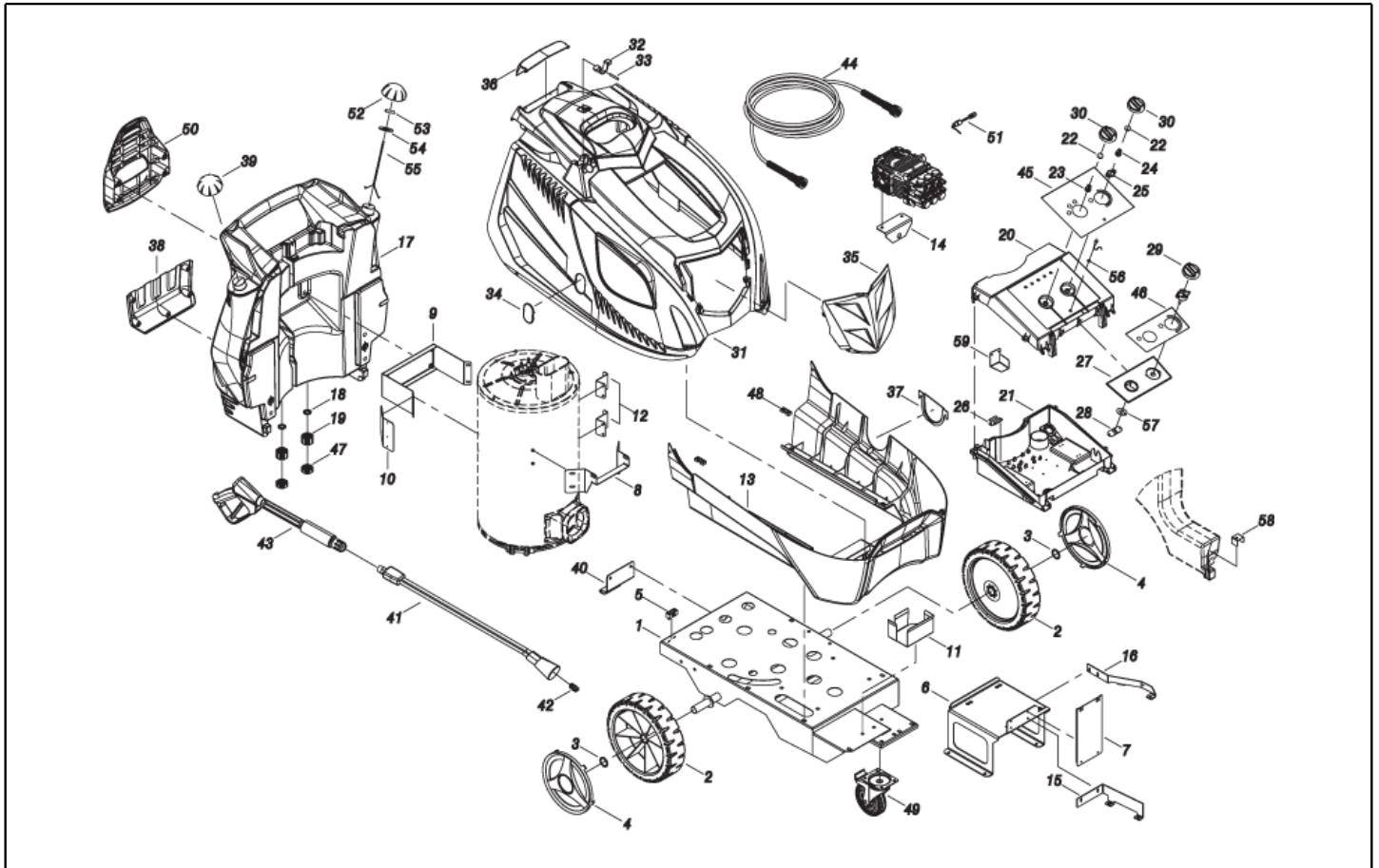

| Ref. K | Part n. | Part n. 2 | Description | Quantity | Validity | | Price |
|--------|-----------|-----------|--|----------|------------|------------|-------|
| | | | | | From | To | |
| 0039 | MPVR45426 | 00045426 | BOUCHON RESERV. P176 PEHD | 1,00 | | | -- |
| 0040 | LAFN40609 | | PETIT PIED PW-H35/4W | 1,00 | | | -- |
| 0041 | LCPR12983 | 00012983 | RALLONGE DOUBLE PD 70 | 1,00 | | 09/11/2016 | -- |
| 0041 | LCPR89117 | | RALLONGE DOUBLE PD 70 M22 M -1/4F INX MV | 1,00 | 10/11/2016 | 31/08/2017 | -- |
| 0041 | LCPR40159 | | RALLONGE P 70 -P20.IX700 M22 M 0° | 1,00 | 15/01/2018 | | -- |
| 0041 | LCPR40160 | | RALLONGE DOUBLE PD 70 M22 M -1/4F INX 0° | 1,00 | 01/09/2017 | 14/01/2018 | -- |
| 0042 | UGLN02303 | 00002303 | BUSE LECH 1/4 15065 | 1,00 | 15/01/2018 | | -- |
| 0043 | IPPR40020 | | POIGNEE G 6000+P.330 +M22 SW.M V | 1,00 | | | -- |
| 0044 | TBAP40009 | | TUYAU H.P. R2 MT 10 5/16" C/2 IRV IX | 1,00 | | | -- |
| 0045 | ETET40754 | | ETICHETTE PW-H35/7.5 Elett.Ser. | 1,00 | | | -- |
| 0046 | ETET40767 | | ETICHETTE PW-H100 IDR. | 1,00 | | | -- |
| 0047 | MPVR20187 | 00020187 | FRETTE M 39 X 3 | 2,00 | | | -- |
| 0048 | MPVR28554 | 00028554 | COLLIER DE SER. ELT | 2,00 | | | -- |
| 0049 | RTRT13708 | 00013708 | ROUE PIVOTTANTE D.125 P. MZ.PLS | 1,00 | | | -- |
| 0050 | MPVR40701 | | SUPPORT TUYAU PW-H35 PP BK. | 1,00 | | | -- |
| 0051 | MEVR27264 | 00027264 | PORTE-FUSIBLES 031-1081 | 1,00 | | | -- |
| 0052 | MPVR40401 | | BOUCHON RESERV. P176 PEHD BL. C/F. | 1,00 | | | -- |
| 0053 | LAFN40498 | | PIVOT D. 6 X 12-15 IX | 1,00 | | | -- |
| 0054 | VTRS07728 | 00007728 | RONDELLE D. 6 INX | 1,00 | | | -- |
| 0055 | VTVR40026 | | CHAINETTE 13MG. INX L=220 G.V-MSC. | 1,00 | | | -- |
| 0056 | GUGO40058 | | JOINT D. 7.7-11 X1 NBR 70SH | 1,00 | | | -- |
| 0057 | LAFN40921 | | PLAQUETTE PW-H35 D.14 ZC. | 1,00 | 01/03/2017 | | -- |
| 0058 | LAFN40919 | | BRIDE PW-H100 ZC. | 1,00 | 05/11/2016 | | -- |
| 0059 | LAFN40967 | | PROTECTION PW-H100 ZC | 1,00 | 01/06/2017 | | -- |

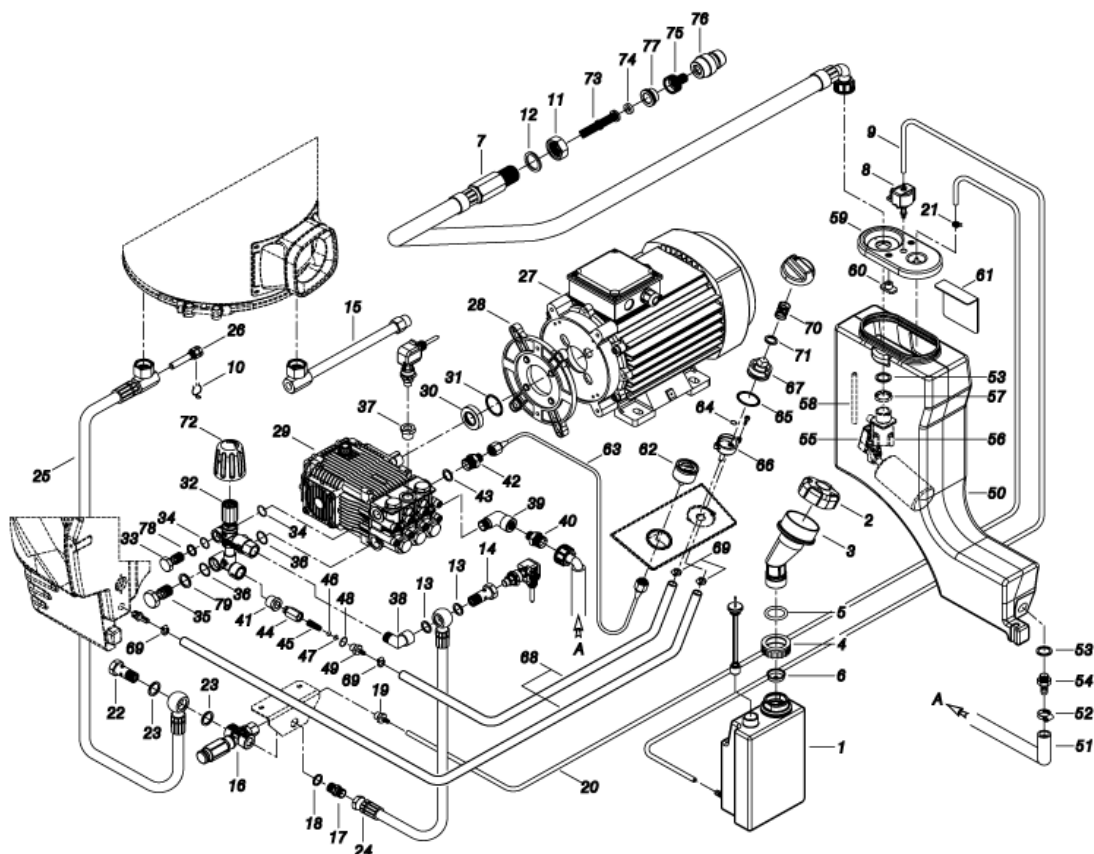

| Ref. K | Part n. | Part n. 2 | Description | Quantity | Validity | | Price |
|--------|-----------|-----------|---|----------|----------|----|-------|
| | | | | | From | To | |
| 0001 | MPVR40698 | | BAC KSM C/PE. | 1,00 | | | -- |
| 0002 | MPVR40187 | | BOUCHON RESERV. P215 PEHD C/F. | 1,00 | | | -- |
| 0003 | MPVR40700 | | CONNECTEUR A.CLCL PW-H35 PP NT. | 1,00 | | | -- |
| 0004 | MPVR40739 | | BOUCHON BAC KSM D.36.2 | 1,00 | | | -- |
| 0005 | GUGO89386 | | O-RING D. 30 X 5 NBR 70SH | 1,00 | | | -- |
| 0006 | MPVR18582 | 00018582 | BOUCHON D.22 | 1,00 | | | -- |
| 0007 | TBBP40090 | | TUYAU B.P. L=1870 3/4F90°-1/2M 0° | 1,00 | | | -- |
| 0008 | MEPD45940 | 00045940 | POMPE DOSEUSE NME 1 24V 50/60HZ | 1,00 | | | -- |
| 0009 | TBBP00058 | 00000058 | TUYAU B.P. D. 4- 7 | 1,10 | | | -- |
| 0010 | MLML02623 | 00002623 | RESSORT IMT | 1,00 | | | -- |
| 0011 | RCDS49875 | 00049875 | FRETTE 1/2"X 6 CH.27 OT. | 1,00 | | | -- |
| 0012 | VTRS00549 | 00000549 | RONDELLE D.21,5X27X1,5 (1/2) RM | 1,00 | | | -- |
| 0013 | VTRS00548 | 00000548 | RONDELLE D.17,5X23X1,5 (3/8)RM | 2,00 | | | -- |
| 0014 | RCDS40148 | | VIS CREUSE G 3/8 - 1/4F L=36 ZC. | 1,00 | | | -- |
| 0015 S | RCDS21118 | 00021118 | RACCORD KSM | 1,00 | | | -- |
| 0015 S | RCDS21119 | 00021119 | ECROU KSM | 1,00 | | | -- |
| 0015 S | RCDS40045 | | RACCORD G 3/8F -1/4 +M14X1 C.27 | 1,00 | | | -- |
| 0015 S | RCDS40041 | | RACCORD L=216 2X3/8M CN. ZC. | 1,00 | | | -- |
| 0015 S | RCIN03753 | 00003753 | RACCORD MALE M22-3/8 M-FA | 1,00 | | | -- |
| 0016 | VVSC72419 | 00072419 | SOUPAPE VS 350 G3/8 2E. | 1,00 | | | -- |
| 0017 | RCDS00610 | 00000610 | NIPPLE 3/8 - 3/8 SV | 1,00 | | | -- |
| 0018 | VTRS00548 | 00000548 | RONDELLE D.17,5X23X1,5 (3/8)RM | 1,00 | | | -- |
| 0019 | RCDS03514 | 00003514 | RACC. P. TUYAU 3/8 M D. 5- 7 | 1,00 | | | -- |
| 0020 | TBBP93804 | | TUYAU B.P. D. 6- 9 | 1,40 | | | -- |
| 0021 | FSVR40021 | | COLLIER D 7.8 - 8.3 | 1,00 | | | -- |
| 0022 | RCDS01371 | 00001371 | VIS CREUSE G 3/8 A.P. | 1,00 | | | -- |
| 0023 | VTRS00548 | 00000548 | RONDELLE D.17,5X23X1,5 (3/8)RM | 2,00 | | | -- |
| 0024 | TBAP40174 | | TUYAU D.JONCT. 5/16 R2 3/8OC. -3/8F 0° | 1,00 | | | -- |
| 0025 | TBAP40173 | | TUYAU D.JONCT. 3/ 8 R2 L=460 3/8OC. -PM26 | 1,00 | | | -- |
| 0026 | RCDS00593 | 00000593 | RECUPERATION IM 0-120 L=50 | 1,00 | | | -- |
| 0027 | MOTR40012 | | MOTEUR 3PH H100 HP 9 2/460-5/60 K.8M | 1,00 | | | -- |
| 0028 | MFVR21735 | 00021735 | CONTRE-BRIDE MEC 112 2.V | 1,00 | | | -- |
| 0029 | PPAP40063 | | POMPE RK 20.19 DX NC 21LT. | 1,00 | | | -- |
| 0030 | RCDS40109 | | DOUILLE AR RK OT | 1,00 | | | -- |
| 0031 | GUGO42285 | 00042285 | O-RING D. 35 X 2.5 VIT.70SH | 1,00 | | | -- |
| 0032 | VVAZ40062 | | SOUPAPE VRF-2 AR-R AF S/L RG | 1,00 | | | -- |
| 0033 | RCDS40172 | | VIS CREUSE 3/8 VRF-2 OT 4F. | 1,00 | | | -- |
| 0034 | GUGO03510 | 00003510 | O-RING D. 12.37 X 2.62 NBR 70SH | 2,00 | | | -- |
| 0035 | RCDS40171 | | VIS CREUSE G 1/2 VRF-2 OT. 2F. | 1,00 | | | -- |
| 0036 | GUGO01048 | 00001048 | O-RING D. 15.88 X 2.62 NBR 70SH | 2,00 | | | -- |
| 0037 | PVVR40208 | | BOUCHON AR RK C/F. 1/4F+OR | 1,00 | | | -- |
| 0038 | RCVR40158 | | COUDE 3/8"-3/8" M/F A.P.Cn OTT. | 1,00 | | | -- |
| 0039 | RCVR00575 | 00000575 | COUDE 1/2" M/F A10 | 1,00 | | | -- |
| 0040 | RCDS88747 | | NIPPLE 3/4 - 1/2 CB D. 9.0 | 1,00 | | | -- |

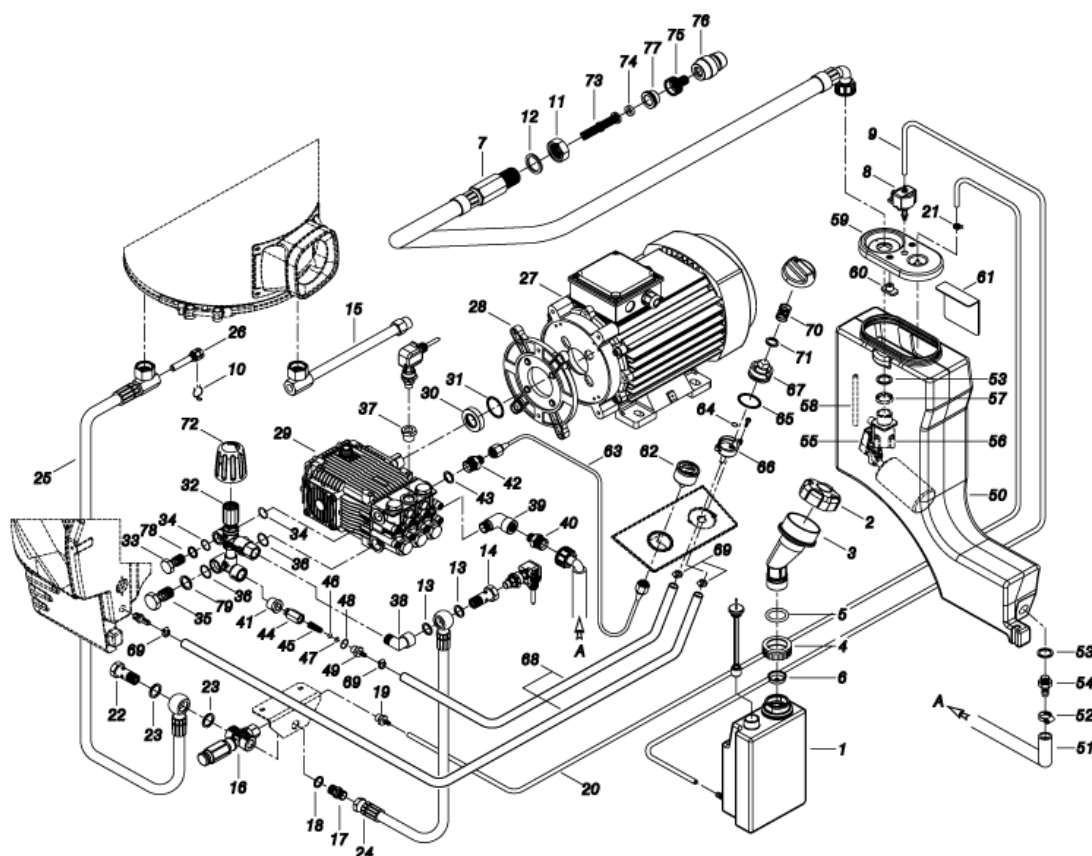

| Ref. K | Part n. | Part n. 2 | Description | Quantity | Validity | | Price |
|--------|-----------|-----------|---|----------|------------|------------|-------|
| | | | | | From | To | |
| 0041 | RCVR02606 | 00002606 | REDUCTION 1/2-1/4 M/F | 1,00 | | | -- |
| 0042 | RCDS00608 | 00000608 | NIPPLE 3/8 - 1/4 SV | 1,00 | | | -- |
| 0043 | VTRS00548 | 00000548 | RONDELLE D.17,5X23X1,5 (3/8)RM | 1,00 | | | -- |
| 0044 | RCDS46072 | 00046072 | CORPS VALVE N/R 1/4F-1/4 P176 OT | 1,00 | | | -- |
| 0045 | MLML21505 | 00021505 | RESSORT D. 8 X5 X0.3 | 1,00 | | | -- |
| 0046 | SFVR04274 | 00004274 | BILLE D. 7/32 | 1,00 | | | -- |
| 0047 | GUGO01055 | 00001055 | O-RING D. 5.28 X 1.78 VIT 70SH | 1,00 | | | -- |
| 0048 | GUGO01036 | 00001036 | O-RING D. 10.82 X 1.78 NBR 70SH | 1,00 | | | -- |
| 0049 | RCDS10546 | 00010546 | SIEGE SOUPAPE 1/4M + PG. D.3-7.5 OTT | 1,00 | | | -- |
| 0050 | MPVR40767 | | RESERVOIR EAU PW-H100 PEHD NT. | 1,00 | | | -- |
| 0051 | TBBP40091 | | TUYAU B.P. L= 650 3/4F 0°-LIB.19X26 | 1,00 | | | -- |
| 0052 | FSVR00431 | 00000431 | COLLIER D. 16-25 | 1,00 | | | -- |
| 0053 | GUGO40060 | | JOINT D. 21.0-33 X 2.5 EPDM | 2,00 | | | -- |
| 0054 | RCVR40154 | | RACC. P. TUYAU PPL D.19 -G.1/2M | 1,00 | | | -- |
| 0055 | MPVR88419 | | ADAPTATEUR P245 PA6 BK. | 1,00 | | | -- |
| 0056 | RCGR60703 | 00060703 | FLOTTEUR MTM 3/4 PP. S/F. | 1,00 | | | -- |
| 0057 | RCVR49974 | 00049974 | FRETTE 3/4" X 4 NIK | 1,00 | | | -- |
| 0058 | TBBP07631 | 00007631 | TUYAU B.P. D.10-14 | 0,08 | | 14/06/2016 | -- |
| 0058 | TBBP40105 | | TUYAU B.P. D.12-17 CRISTALL | 0,08 | 15/06/2016 | | -- |
| 0059 | MPVR40516 | | COUVERC.RES. P190-35 PA6 BL. | 1,00 | | | -- |
| 0060 | MPVR89078 | | PLAQUETTE P190 PA6 BL. | 2,00 | | | -- |
| 0061 | LAFN40732 | | PANNEAU PW-H28 INX | 1,00 | | | -- |
| 0062 | MNMN18650 | 00018650 | MANOMETRE 0-300 D.40 | 1,00 | 01/03/2017 | | -- |
| 0063 | TBAP40113 | | TUYAU POLYAMIDE L=420 1/4F GR.-1/8F MN. | 1,00 | 01/03/2017 | | -- |
| 0064 | GUGO08071 | 00008071 | O-RING D. 4.48 X 1.78 NBR 70SH | 1,00 | 01/03/2017 | | -- |
| 0065 | GUGO12183 | 00012183 | O-RING D. 23.4 X 3.53 VIT 70SH | 1,00 | 01/03/2017 | | -- |
| 0066 | RCGR08069 | 00008069 | CORPS ROBINET DET. PRT | 1,00 | 01/03/2017 | | -- |
| 0067 | RCGR08070 | 00008070 | REGULATEUR PRT | 1,00 | 01/03/2017 | | -- |
| 0068 | TBBP00051 | 00000051 | TUYAU DETERGENT D. 6-12 | 1,20 | 01/03/2017 | | -- |
| 0068 | TBBP00051 | 00000051 | TUYAU DETERGENT D. 6-12 | 0,77 | 01/03/2017 | | -- |
| 0069 | FSVR00427 | 00000427 | COLLIER D. 12 CLIC 66-110 | 2,00 | 01/03/2017 | | -- |
| 0070 | MLML08068 | 00008068 | RESSORT D.1.5 L.23 | 1,00 | 01/03/2017 | | -- |
| 0071 | VTRS00542 | 00000542 | RONDELLE D.14X20 | 1,00 | 01/03/2017 | | -- |
| 0072 | MPVR40589 | | POIGNEE NOIRE ST 260 IPC | 1,00 | | | -- |
| 0073 | FTAC30214 | 00030214 | FILTRE D.15X67 | 1,00 | | | -- |
| 0074 | GUGO37736 | 00037736 | JOINT D. 10- 19 X 5 70SH | 1,00 | | | -- |
| 0075 | RCVR29600 | 00029600 | PRISE PTC 3/4 F | 1,00 | | | -- |
| 0076 | RCVR29602 | 00029602 | RACCORD D. 1/2"-5/8" PTC | 1,00 | | | -- |
| 0077 | RCVR37806 | 00037806 | REDUCTION PTC 3/4-1/2 M/F | 1,00 | | | -- |
| 0078 | VTRS00548 | 00000548 | RONDELLE D.17,5X23X1,5 (3/8)RM | 1,00 | 01/02/2016 | | -- |
| 0079 | VTRS00549 | 00000549 | RONDELLE D.21,5X27X1,5 (1/2) RM | 1,00 | 01/02/2016 | | -- |

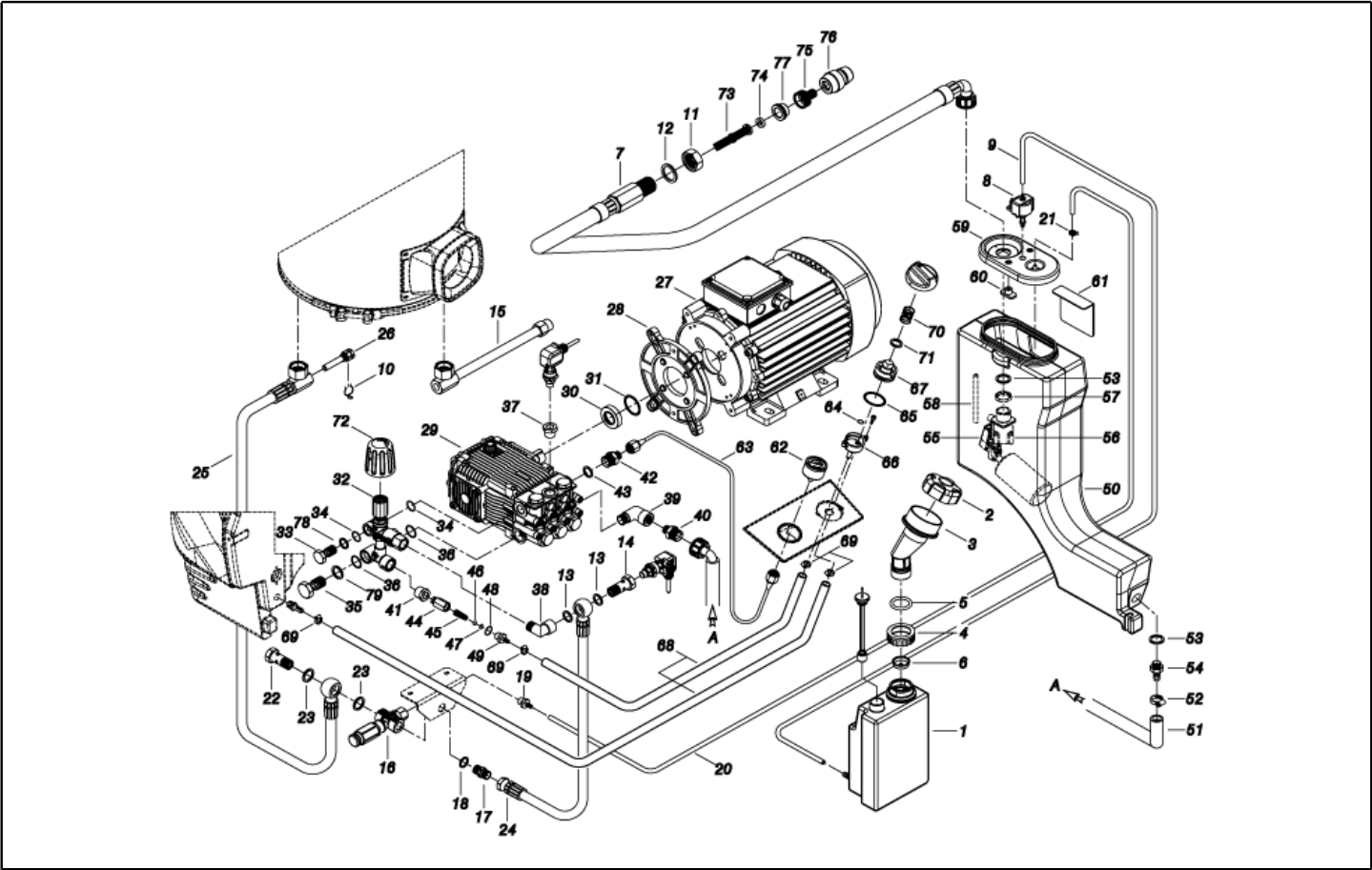

| Ref. Part n. | Cust. part n. | Description | Reference | Price |
|----------------|---------------|----------------------|--------------------------|-------|
| 0015 KTRI40384 | | KIT P 13- 12 PW-H100 | 0015 0015 0015 0015 0015 | -- |

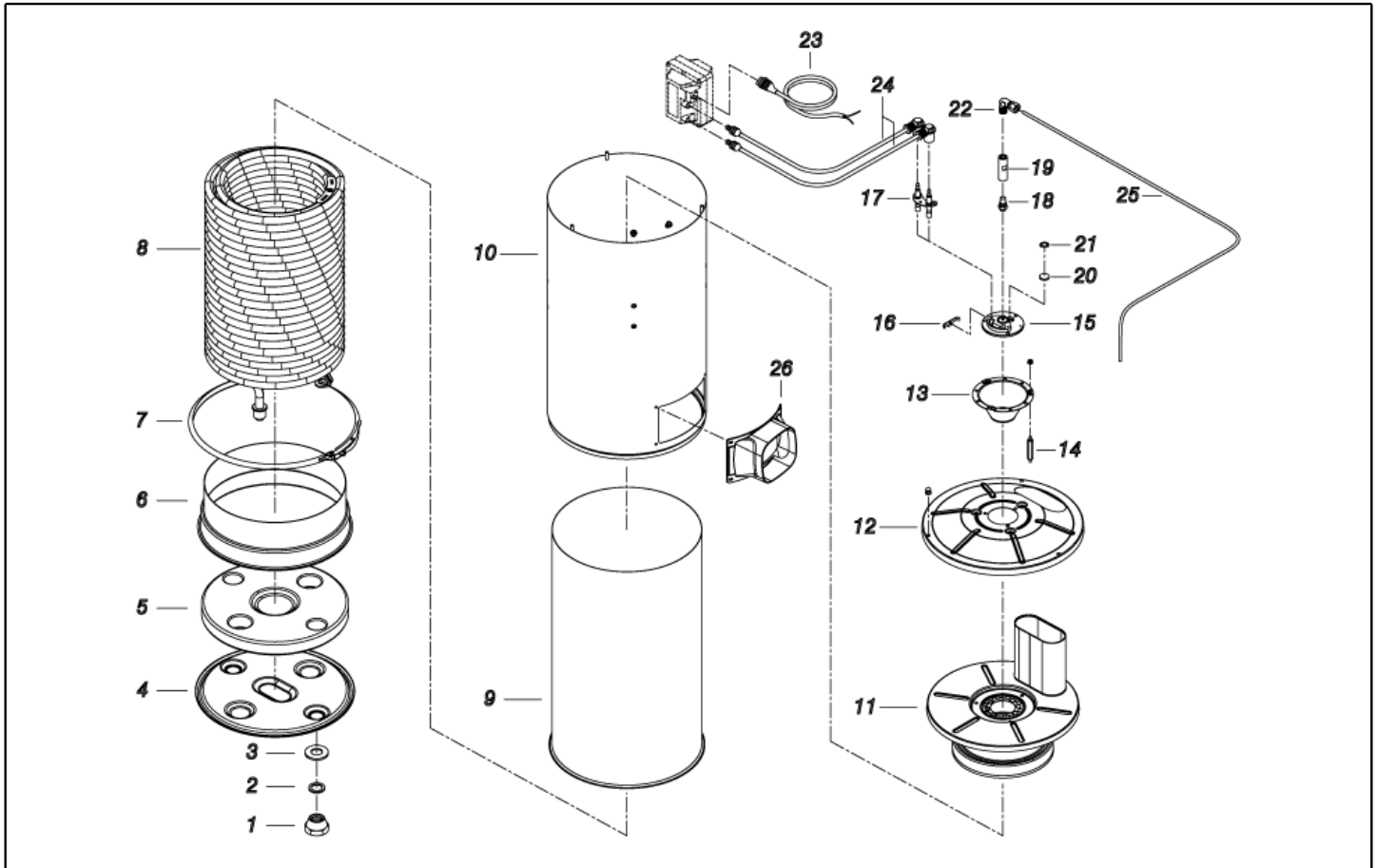

| Ref. K | Part n. | Part n. 2 | Description | Quantity | Validity | | Price |
|--------|-----------|-----------|------------------------------------|----------|----------|----|-------|
| | | | | | From | To | |
| 0001 | RCDS21120 | 00021120 | FRETTE M 26 X 1,5 | 2,00 | | | -- |
| 0002 | GUGO21222 | 00021222 | O-RING D. 15.54 X 2.62 VIT 80SH | 2,00 | | | -- |
| 0003 | GUVR21021 | 00021021 | BAGUE ANTIEXTR. D. 21 X17 TEF. | 2,00 | | | -- |
| 0004 | LAFN44149 | 00044149 | FOND CHAUDIERE P176 | 1,00 | | | -- |
| 0005 | ITTE44175 | 00044175 | FOND P176 C.TE | 1,00 | | | -- |
| 0006 | LAFN40733 | | BANDE P176-H28 INX | 1,00 | | | -- |
| 0007 | LAFN40037 | | BAGUE D.342 P176 ZN 2V.CPL. | 1,00 | | | -- |
| 0008 | LAGR44873 | 00044873 | SERPENTIN DOUB. M26X1.5 P176 40MT. | 1,00 | | | -- |
| 0009 | LAFN40275 | | CYLINDRE INT. PM 40MT INX | 1,00 | | | -- |
| 0010 | LAFN40758 | | CYLINDRE EXT. PM-H100.40 INX | 1,00 | | | -- |
| 0011 | LAFN40759 | | COUVERCLE CHAUD PM-H100.40 INX | 1,00 | | | -- |
| 0012 | LAFN40270 | | COUVERCLE CHAUD PM INX | 1,00 | | | -- |
| 0013 | LAFN44244 | 00044244 | DEFLECTEUR P176 30M INX | 1,00 | | | -- |
| 0014 | LAFN40287 | | PIVOT CH.10 X 65 M5M/M5M | 3,00 | | | -- |
| 0015 | MFVR18226 | 00018226 | PORTE-ELECTRODE FUT 3°V | 1,00 | | | -- |
| 0016 | LAFN07641 | 00007641 | PLAQUETTE INX | 1,00 | | | -- |
| 0017 | MECA12525 | 00012525 | ELECTRODE FUT | 1,00 | | | -- |
| 0018 | UGBR31344 | 00031344 | GIGLEUR BRULEUR 1.75 60 S | 1,00 | | | -- |
| 0019 | RCDS07642 | 00007642 | PORTE BUSE FUT | 1,00 | | | -- |
| 0020 | MPVR18228 | 00018228 | TEMOIN HUILE D.17 X3 | 1,00 | | | -- |
| 0021 | VTAE22633 | 00022633 | SEEGER 0.4 X18,30X10,5 | 1,00 | | | -- |
| 0022 | RCVR08954 | 00008954 | COUDE 1/8"-4 B5 | 1,00 | | | -- |
| 0023 | MECB34463 | 00034463 | CABLE BT L=800 SP. FD | 1,00 | | | -- |
| 0024 | MECV35335 | 00035335 | CABLE A.T. 9,8-23KOHM/M L= 500P | 2,00 | | | -- |
| 0025 | TBCO40068 | | TUYAU GASOIL PW-H100 40M D. 4 IX | 1,00 | | | -- |
| 0026 | MPVR88426 | | TAPIS DE TRANS. P176 PA6 BK. | 1,00 | | | -- |

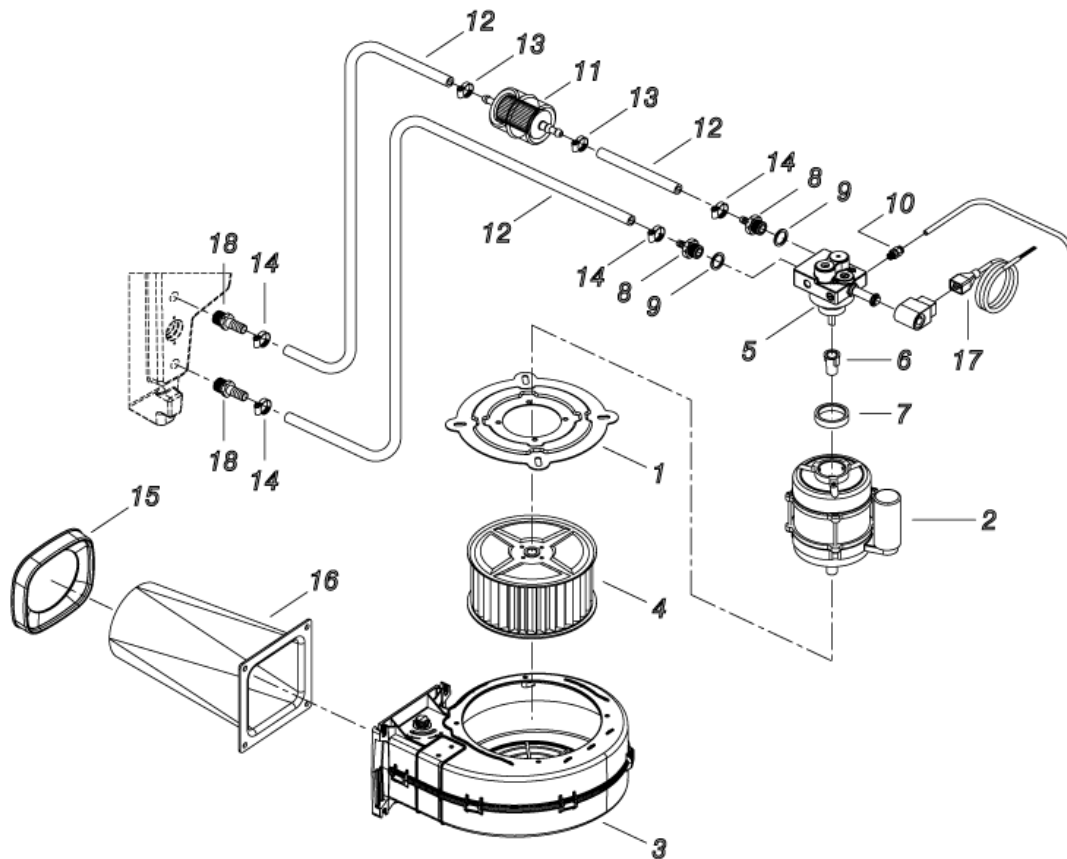

| Ref. K | Part n. | Part n. 2 | Description | Quantity | Validity | | Price |
|--------|-----------|-----------|--|----------|------------|------------|-------|
| | | | | | From | To | |
| 0001 | LAFN10272 | 00010272 | PLAQUE P.MOTEUR CB 3 | 1,00 | | | -- |
| 0002 | MOMB40009 | | MOTEUR BRULEUR 230-50 IPX5 180W AO/C | 1,00 | | | -- |
| 0003 | MPVR40665 | | COQUILLE CB4 -2PZ.GR. | 1,00 | 06/11/2015 | | -- |
| 0004 | VEVR34275 | 00034275 | HELICE D.160-80 D.12.7 36P B.SX | 1,00 | | | -- |
| 0005 | PPGS40005 | | POMPE FUEL DNF BFA 01L3R2 | 1,00 | | | -- |
| 0006 | FGGT36513 | 00036513 | JOINT HP 0.25 AACO | 1,00 | | | -- |
| 0007 | GUGO40062 | | JOINT PW-H100 MOT.BR. | 1,00 | | | -- |
| 0008 | RCDS00626 | 00000626 | RACC. P. TUYAU 1/4 M D. 5- 7 | 2,00 | | | -- |
| 0009 | VTRS04931 | 00004931 | RONDELLE COPPER D.13X19X1.5 | 2,00 | | | -- |
| 0010 | RCVR14014 | 00014014 | RACCORD BI-CONE DTT 1/8"M B1 D. 2/ 4 NIK | 1,00 | | | -- |
| 0011 | FTCO40003 | | FILTRE FUEL FB 7/TA 60mc NYL. | 1,00 | | 24/02/2016 | -- |
| 0011 | FTCO40004 | | FILTRE FUEL FB 7/T 60mc NYL. | 1,00 | 25/02/2016 | | -- |
| 0012 | TBCO06945 | 00006945 | TUYAU B.P. D. 6-12 10BAR C.PRESS | 0,11 | | | -- |
| 0012 | TBCO06945 | 00006945 | TUYAU B.P. D. 6-12 10BAR C.PRESS | 1,00 | | | -- |
| 0012 | TBCO06945 | 00006945 | TUYAU B.P. D. 6-12 10BAR C.PRESS | 1,22 | | | -- |
| 0013 | FSVR11197 | 00011197 | COLLIER D.12.9-13.6 | 2,00 | | | -- |
| 0014 | FSVR00427 | 00000427 | COLLIER D. 12 CLIC 66-110 | 6,00 | | | -- |
| 0015 | GUGO88425 | | JOINT P245 EPDM | 1,00 | | | -- |
| 0016 | MPVR40766 | | TAPIS DE TRANS. CB4-H100 PA6 | 1,00 | | | -- |
| 0017 | MECB46130 | 00046130 | CABLE DLT L=1100 | 1,00 | | | -- |
| 0018 | RCVR40113 | | RACC. P. TUYAU 1/8 M D. 5- 7 NIK | 3,00 | | | -- |

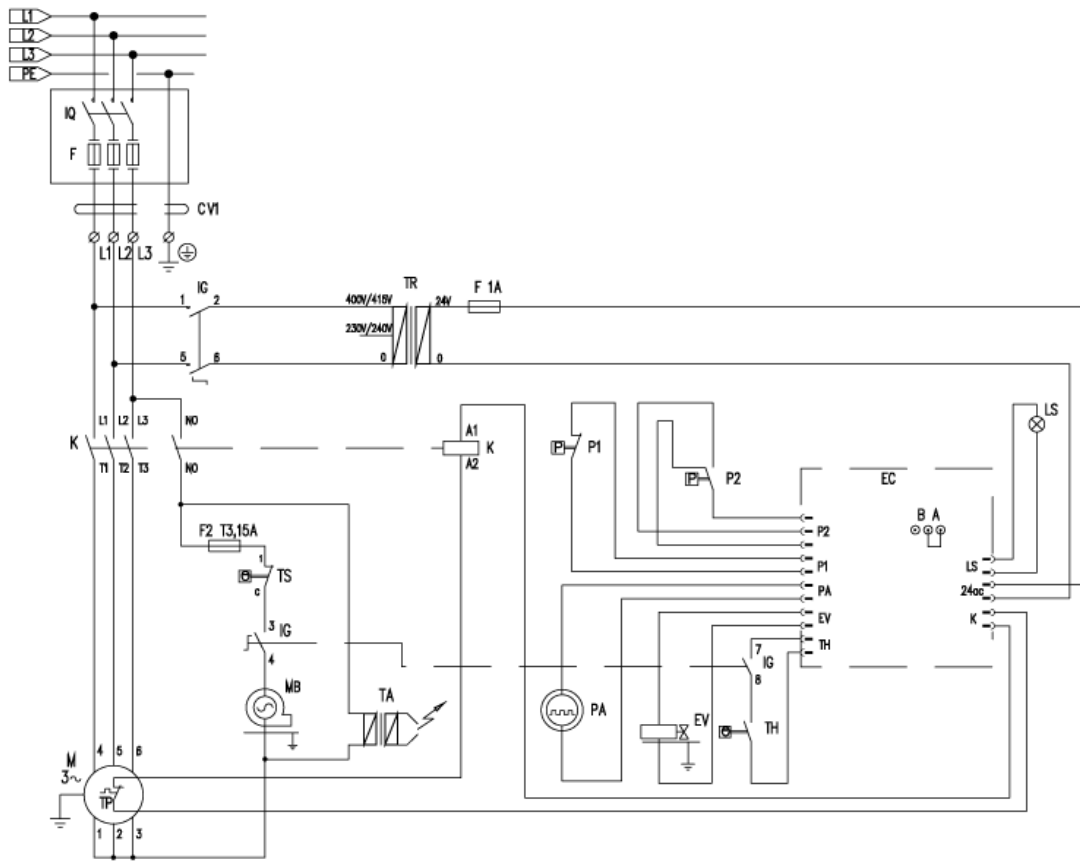

| Ref. K | Part n. | Part n. 2 | Description | Quantity | Validity | | Price |
|--------|-----------|-----------|--|----------|------------|------------|-------|
| | | | | | From | To | |
| F | MEVR00237 | 00000237 | FUSIBLE 5X20 3,15A | 1,00 | | | -- |
| K | METT40019 | | TELERUPTEUR SIE 3RT 2025-1AC20 24V | 1,00 | | | -- |
| EC | MECE40048 | | PLATINE PW-H35 TST+CO+VRT MST-H | 1,00 | | | -- |
| EC | MECE40022 | | PLATINE PW-H35 TSH+CO+VRT 3.0 | 1,00 | | 18/04/2016 | -- |
| EC | MECE40024 | | PLATINE PW-H35 TSH+CO+VRT MST-H | 1,00 | 19/04/2016 | | -- |
| EV | MEBE43704 | 00043704 | BOBINE DNF 24-50 | 1,00 | | | -- |
| IG | MECI40017 | | COMMUTATEUR 0-1-2 UN. | 1,00 | | | -- |
| LS | MELF40003 | | AMPOULE LED RD. 6V H8TT RR FL 06 | 1,00 | | | -- |
| TA | METR88630 | | TRANSFORMATEUR 23/240V-5/60HZ 2X26KV TR. | 1,00 | | | -- |
| TH | METK40011 | | THERMOSTAT 0-150° L=1500 F&C | 1,00 | | 31/12/2015 | -- |
| TH | METK40011 | | THERMOSTAT 0-150° L=1500 F&C | 1,00 | 01/01/2016 | | -- |
| TR | METR40012 | | TRANSFORMATEUR 25VA 230-400/24 5/60HZ FS | 1,00 | | | -- |
| TS | METK34839 | 00034839 | THERMOSTAT 60°C TR/711-N C.1.5 | 1,00 | | 31/12/2015 | -- |
| TS | METK34839 | 00034839 | THERMOSTAT 60°C TR/711-N C.1.5 | 1,00 | 01/01/2016 | | -- |
| CV1 | MECB17414 | 00017414 | CABLE H07 RNF 4X2.5 L=6.500 | 1,00 | | | -- |
| P1,2 | MEPF76254 | 00076254 | PRESSOSTAT PR 5 1/4M 25BAR | 2,00 | | | -- |

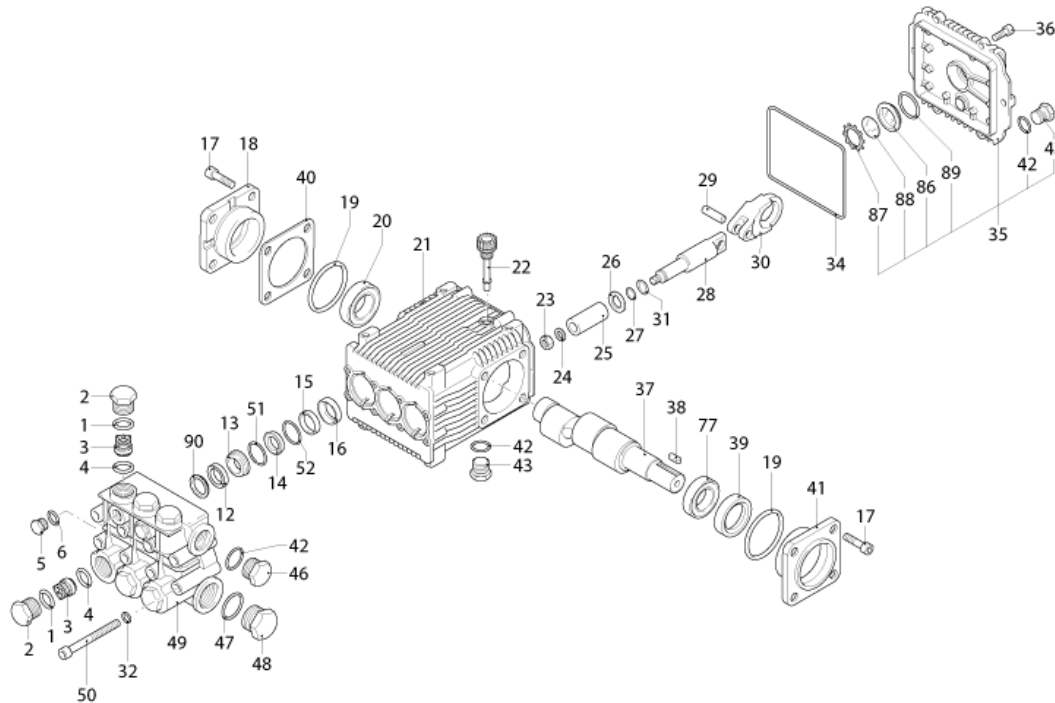

| Ref. K | Part n. | Part n. 2 | Description | Quantity | Validity | | Price |
|--------|--------------|-----------|---------------------------------|----------|----------|----|-------|
| | | | | | From | To | |
| 0001 | GUGO03502 | 00003502 | O-RING D. 17.86 X 2.62 NBR 70SH | 6,00 | | | -- |
| 0002 | PVVR40161 | | BOUCHON AR RR | 6,00 | | | -- |
| 0003 | S VVAM40003 | | ENSEMBL. CLAPET RR | 6,00 | | | -- |
| 0004 | S GUGO02259 | 00002259 | O-RING D. 15.54 X 2.62 NBR 70SH | 6,00 | | | -- |
| 0005 | PVVR40129 | | BOUCHON 1/4 M RC | 2,00 | | | -- |
| 0006 | GUGO01036 | 00001036 | O-RING D. 10.82 X 1.78 NBR 70SH | 2,00 | | | -- |
| 0012 | S GUVVR40051 | | BAGUE D'ETANCH. D. 22 RK W1 | 3,00 | | | -- |
| 0013 | PVVR40212 | | BAGUE INTERMED. D.22 RK | 3,00 | | | -- |
| 0014 | S GUVVR40050 | | BAGUE D'ETANCH. D. 22 RK W2 | 3,00 | | | -- |
| 0015 | PVVR40210 | | ENTRETOISE D. 35 RK | 3,00 | | | -- |
| 0016 | S GUGO40022 | | JOINT SPI RK | 3,00 | | | -- |
| 0017 | VTVT01118 | 00001118 | VIS TCEI M 8X16 ZC. UNI 5931 | 8,00 | | | -- |
| 0018 | MFVR40038 | | COUVERCLE CART. AR RK LT. | 1,00 | | | -- |
| 0019 | S GUGO01053 | 00001053 | O-RING D. 60 X 2.62 NBR 70SH | 2,00 | | | -- |
| 0020 | CUVR40011 | | ROULEMENT 30304 DQ | 1,00 | | | -- |
| 0021 | MFVR40039 | | CARTER POMPE AR RK | 1,00 | | | -- |
| 0022 | PVVR19231 | 00019231 | BOUCHON HUILE XTS | 1,00 | | | -- |
| 0023 | VTDD00483 | 00000483 | ECROU M 8 ZIN UNI 5588 | 3,00 | | | -- |
| 0024 | VTRS19394 | 00019394 | RONDELLE D. 8X13X0.5 | 3,00 | | | -- |
| 0025 | S PIVR40009 | | PISTON D.22X40 RK | 3,00 | | | -- |
| 0026 | PVVR40218 | | DISQUE RK | 3,00 | | | -- |
| 0027 | GUGO08071 | 00008071 | O-RING D. 4.48 X 1.78 NBR 70SH | 3,00 | | | -- |
| 0028 | PVVR40217 | | TIGE DE PISTON RK | 3,00 | | | -- |
| 0029 | PVVR40211 | | CHEVILLE-GOUJON D. 10X25 RK | 3,00 | | | -- |
| 0030 | BLVR40005 | | BIELLE RK | 3,00 | | | -- |
| 0031 | GUVVR40044 | | BAGUE ANTIEXTR. D. 5 X 8 X1 | 3,00 | | | -- |
| 0032 | VTRS00504 | 00000504 | RONDELLE D. 8 ZC. UNI 6592 | 8,00 | | | -- |
| 0034 | S GUGO40023 | | O-RING D. 106 X 3 NBR 70SH | 1,00 | | | -- |
| 0035 | MFVR40041 | | COUVERCLE CART. AR RK | 1,00 | | | -- |
| 0036 | VTVT01114 | 00001114 | VIS TCEI 6X14 UNI 5931 | 6,00 | | | -- |
| 0037 | ALMO40017 | | ARBRE AR RK20.19 NC | 1,00 | | | -- |
| 0038 | VTVR41531 | 00041531 | CLAVETTE 8X 7X35 UNI 6604A | 1,00 | | | -- |
| 0039 | S GUGO01245 | 00001245 | JOINT SPI 25X 45X10-L.CM -NBR70 | 1,00 | | | -- |
| 0040 | PVVR40214 | | EPAISSEUR AR 0.20 mm | 1,00 | | | -- |
| 0041 | MFVR40040 | | COUVERCLE CART. AR RK LAT. OPEN | 1,00 | | | -- |
| 0042 | GUGO09720 | 00009720 | O-RING D. 14 X 1.78 NBR 70SH | 3,00 | | | -- |
| 0043 | PVVR40099 | | BOUCHON 3/8 M HRM | 1,00 | | | -- |
| 0046 | PVVR40099 | | BOUCHON 3/8 M HRM | 1,00 | | | -- |
| 0047 | GUGO19245 | 00019245 | O-RING D. 17.5 X 2 NBR 70SH | 1,00 | | | -- |
| 0048 | PVVR40121 | | BOUCHON 1/2 M RC | 1,00 | | | -- |
| 0049 | MFVR40042 | | CULASSE AR RK OT. | 1,00 | | | -- |
| 0050 | VTVT37530 | 00037530 | VIS TCEI M 8X70 UNI 5931 | 8,00 | | | -- |
| 0051 | S GUGO10379 | 00010379 | O-RING D. 22 X 2 NBR 70SH | 3,00 | | | -- |
| 0052 | S GUGO40024 | | O-RING D. 28.25 X 1.78 NBR 70SH | 3,00 | | | -- |

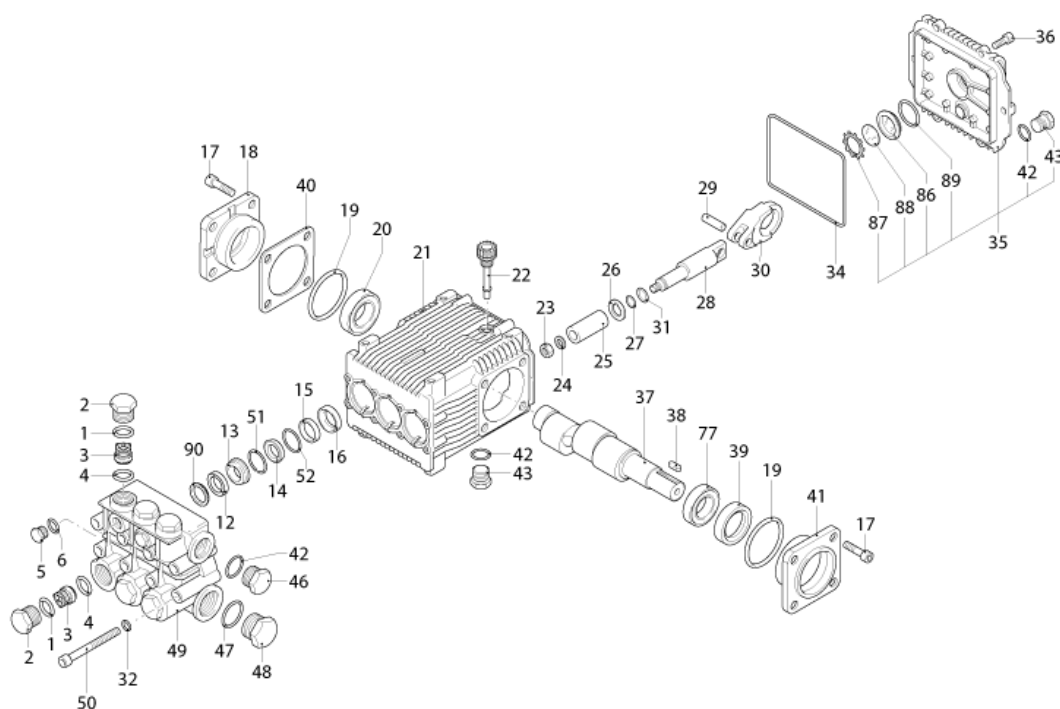

| Ref. K | Part n. | Part n. 2 | Description | Quantity | Validity | | Price |
|--------|-----------|-----------|-----------------------------------|----------|----------|----|-------|
| | | | | | From | To | |
| 0077 | CUVR66788 | | ROULEMENT D.25X52X16,25 30205 SKF | 1,00 | | | -- |
| 0086 | PVVR19238 | 00019238 | VOYANT HUILE XTS | 1,00 | | | -- |
| 0087 | VTAE19239 | 00019239 | SEEGER 0,5 X25,35X16,0 | 1,00 | | | -- |
| 0088 | PVVR40199 | | DISQUE CONTRASTO POMPA RW | 1,00 | | | -- |
| 0089 | GUGO19395 | 00019395 | O-RING D. 20.24 X 2.62 NBR 70SH | 1,00 | | | -- |

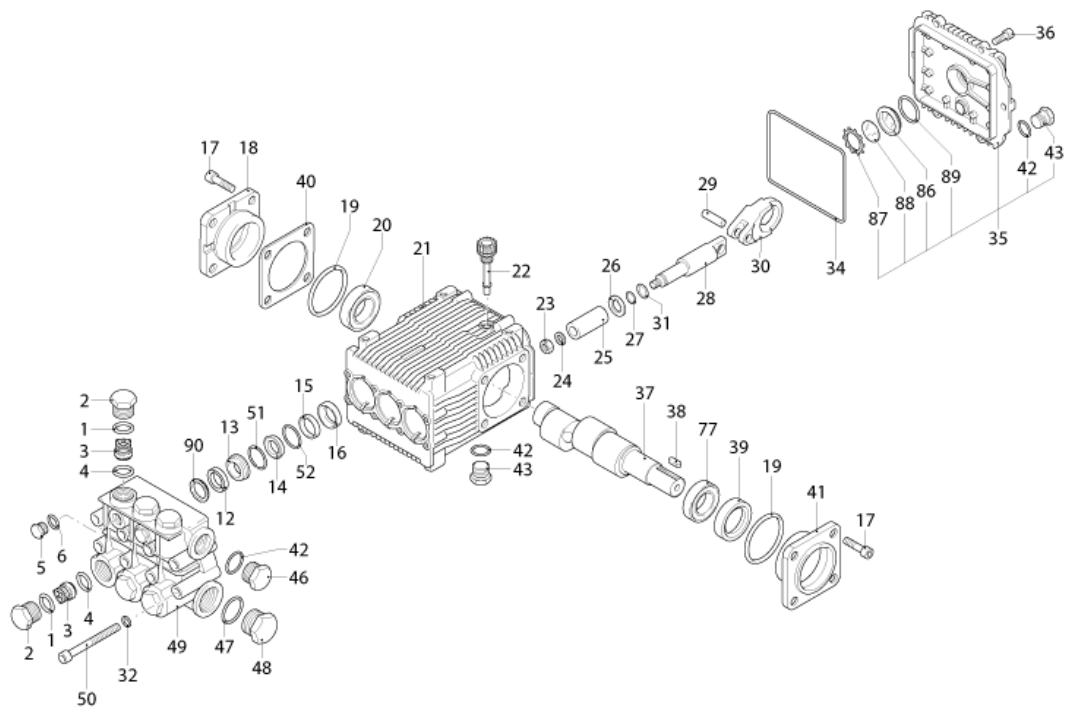

| Ref. | Part n. | Cust. part n. | Description | Reference | Price |
|------|-----------|---------------|------------------------|---------------------|-------|
| K A | KTRI40142 | | KIT P 15-42909 RR | 0003 0004 | -- |
| K B | KTRI40166 | | KIT P 15-2526 D.22 RK | 0025 | -- |
| K C | KTRI40167 | | KIT P 15-1855 RK | 0016 0019 0034 0039 | -- |
| K E | KTRI40168 | | KIT P 15-42925 D.22 RK | 0012 0014 0051 0052 | -- |

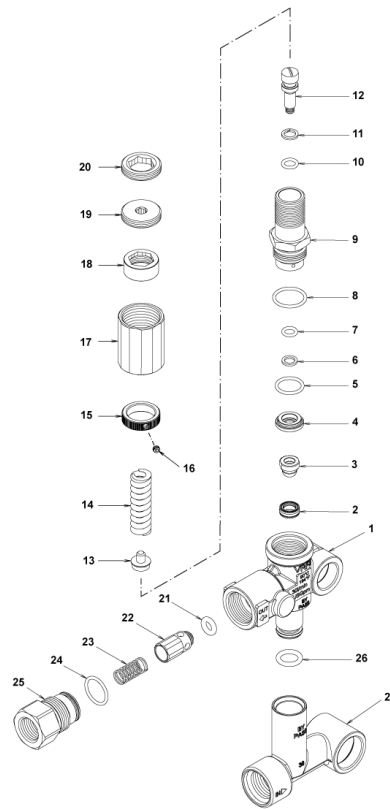

| Ref. K | Part n. | Part n. 2 | Description | Quantity | Validity | | Price |
|--------|-----------|-----------|------------------------------------|----------|----------|----|-------|
| | | | | | From | To | |
| 0001 | PVVR40362 | | CORPS VALVE VRF2 | 1,00 | | | -- |
| 0002 | S | PVVR40363 | SIEGE SOUPAPE MV124 +OR | 1,00 | | | -- |
| 0003 | S | PVVR40364 | OBTURATEUR MV124 | 1,00 | | | -- |
| 0004 | S | PVVR40365 | ENTRETOISE MV124 | 1,00 | | | -- |
| 0005 | S | GUGO12322 | O-RING D. 14 X 1.78 NBR 90SH | 1,00 | | | -- |
| 0006 | S | GUVR40072 | BAGUE ANTIEXTR. D. 6.5X 9.4 | 1,00 | | | -- |
| 0007 | S | GUGO83861 | O-RING D. 6.07 X 1.78 NBR 90SH | 1,00 | | | -- |
| 0008 | S | GUGO24913 | O-RING D. 17.17 X 1.78 NBR 90SH | 1,00 | | | -- |
| 0009 | S | PVVR40388 | RACCORD VRF2 RG.165 56A | 1,00 | | | -- |
| 0010 | S | GUGO03500 | O-RING D. 6.75 X 1.78 NBR 70SH | 1,00 | | | -- |
| 0011 | S | GUVR40073 | BAGUE ANTIEXTR. D. 7.1X10 X1.2 TBT | 1,00 | | | -- |
| 0012 | S | PVVR40367 | PETIT PISTON D.10 VRF2 | 1,00 | | | -- |
| 0013 | S | PVVR40368 | COUPELLE RESS. MV124 25B | 1,00 | | | -- |
| 0014 | S | MLML47987 | RESSORT D. 3.25X41.1 MV 625 | 1,00 | | | -- |
| 0015 | S | PVVR40369 | FRETTE MV167.09 | 1,00 | | | -- |
| 0016 | S | VTVT89696 | VIS EI-ST 4X 4 UNI5927 ZC | 1,00 | | | -- |
| 0017 | S | PVVR47989 | CAPUCHON MV 625 REG. | 1,00 | | | -- |
| 0018 | S | PVVR47990 | FRETTE MV 625 REG. | 1,00 | | | -- |
| 0019 | S | PVVR47991 | REGLEUR MV 625 REG. | 1,00 | | | -- |
| 0020 | S | PVVR47992 | BLOCAGE MV 625 REG. | 1,00 | | | -- |
| 0021 | S | GUGO46053 | O-RING D. 6 X 3 NBR 90SH | 1,00 | | | -- |
| 0022 | S | PVVR40349 | OBTURATEUR VRT3 | 1,00 | | | -- |
| 0023 | S | MLML40026 | RESSORT VRT3 | 1,00 | | | -- |
| 0024 | S | GUGO12321 | O-RING D. 15.6 X 1.78 NBR 90SH | 1,00 | | | -- |
| 0025 | S | PVVR40350 | RACCORD VRT3 G 3/8F | 1,00 | | | -- |
| 0026 | S | GUGO11225 | O-RING D. 10.78 X 2.62 NBR 70SH | 1,00 | | | -- |
| 0027 | S | PVVR40373 | RACCORD VRF2.24 | 1,00 | | | -- |

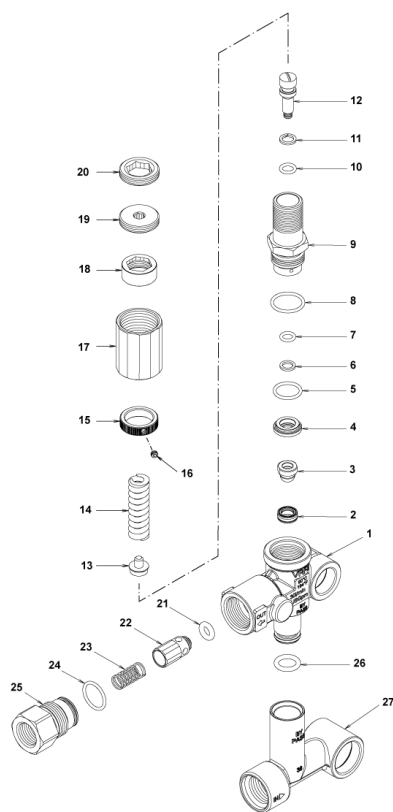

| Ref. Part n. | Cust. part n. | Description | Reference | Price |
|--------------|---------------|------------------------|---|-------|
| KTRI40256 | | KIT P 14-105 VRF2 Reg. | 0002 0003 0004 0005 0006 0007 0008 0009 0010 0011 0012 0013 0014 0015 0016 0017 0018 0019 0020 | -- |
| KTRI40237 | | KIT P 14-104 SEAL VRF2 | 0002 0003 0005 0006 0007 0008 0010 0011 0021 0024 | -- |

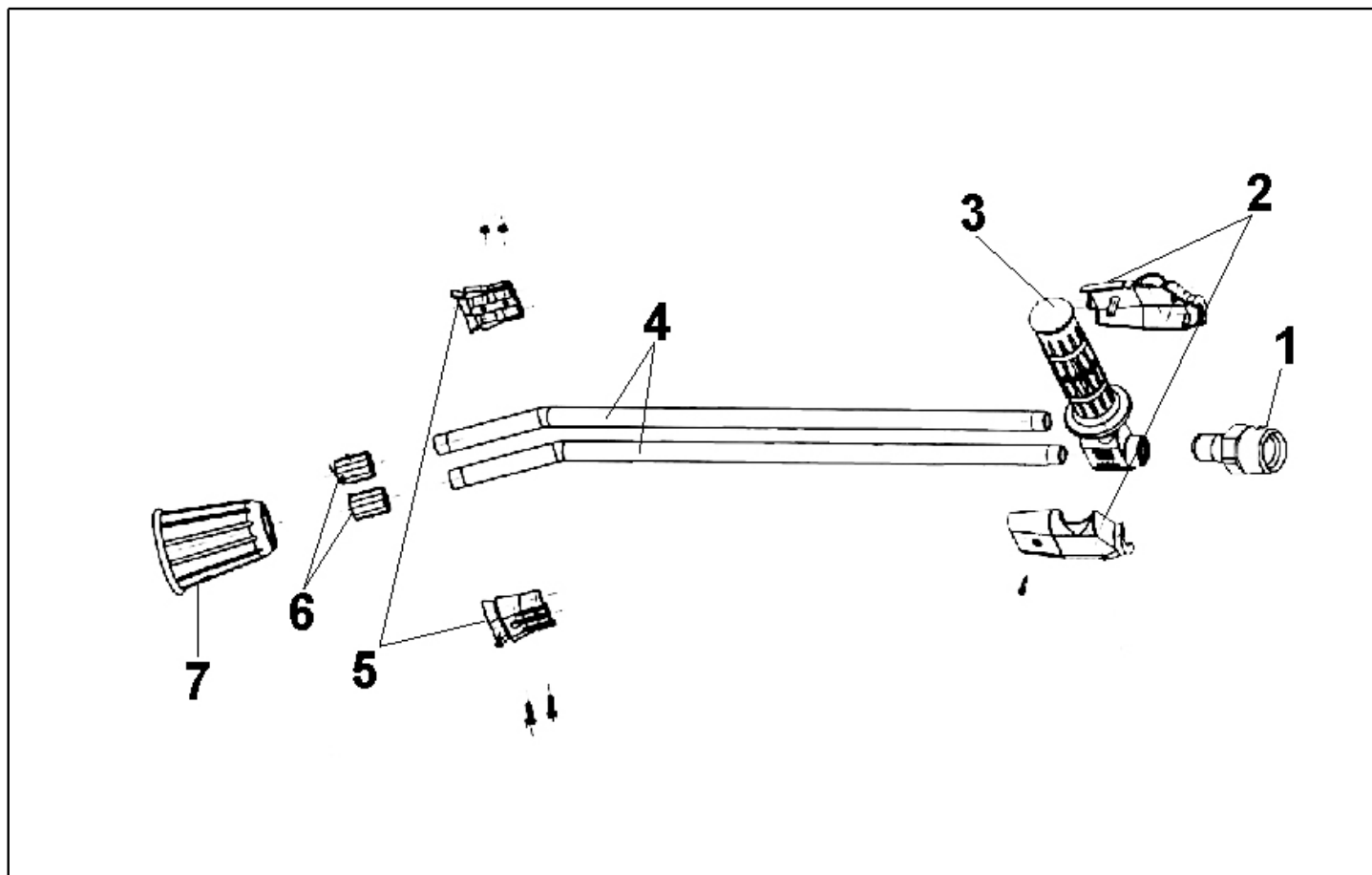

| Ref. K | Part n. | Part n. 2 | Description | Quantity | Validity | | Price |
|--------|-----------|-----------|-------------------------------|----------|----------|----|-------|
| | | | | | From | To | |
| 0001 | PVVR45296 | 00045296 | RACCORD G 1/4M -M22 M +PR.PLS | 1,00 | | | -- |
| 0002 | MPVR45214 | 00045214 | PROTECTION TB.1/4 MTM | 1,00 | | | -- |
| 0003 | RCGR45737 | 00045737 | ROBINET 1/8 F LD MTM | 1,00 | | | -- |
| 0004 | LCPR45740 | 00045740 | TUYAU 1/8 L=660 INOX MTM | 2,00 | | | -- |
| 0005 | MPVR45001 | 00045001 | COQUILLE LD MTM | 1,00 | | | -- |
| 0006 | RCVR45741 | 00045741 | PORTE BUSE 1/4-1/8 F MTM | 2,00 | | | -- |
| 0007 | PVVR43810 | 00043810 | PROTECTION L.D. MTM | 1,00 | | | -- |

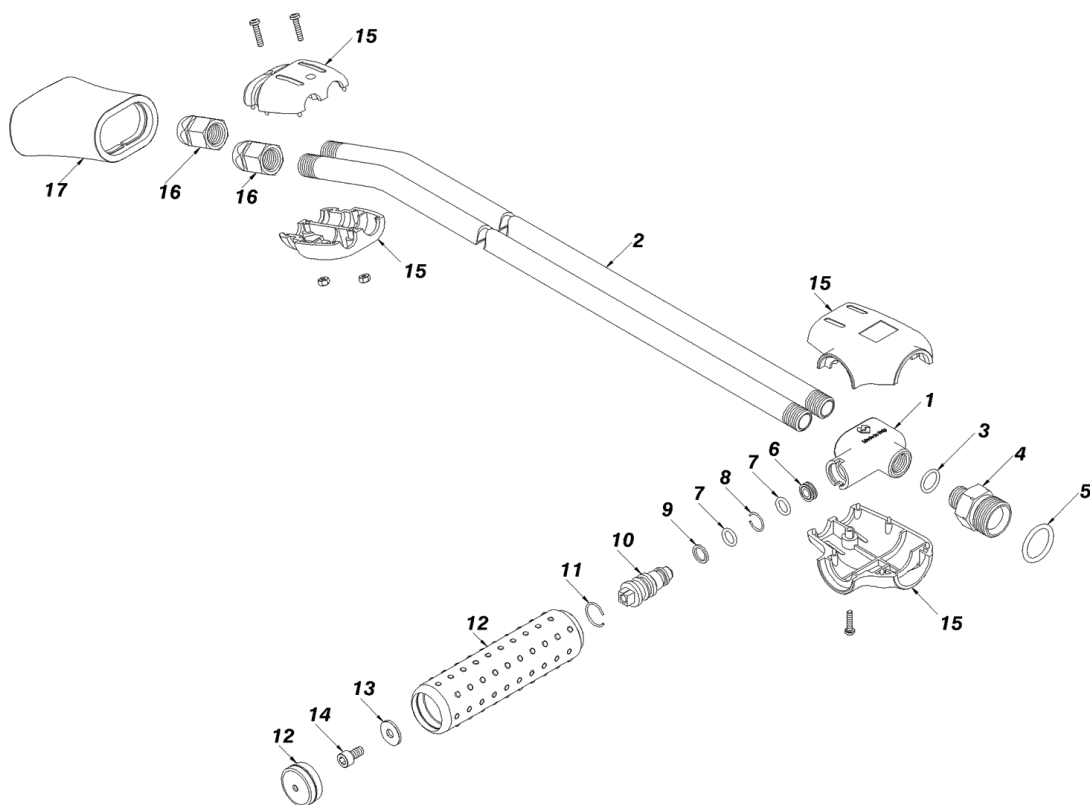

| Ref. K | Part n. | Part n. 2 | Description | Quantity | Validity | | Price |
|--------|-----------|-----------|----------------------------------|----------|------------|------------|-------|
| | | | | | From | To | |
| 0001 | RCGR40000 | | CORPS ROBINET L.DOP. 1/4" MV INX | 1,00 | | | -- |
| 0002 | LCPR40000 | | TUYAU 1/4 L=700 CROM. | 2,00 | | 30/11/2009 | -- |
| 0002 | LCPR40107 | | TUYAU 1/4 L=700 INX. | 2,00 | 01/12/2009 | | -- |
| 0003 | GUGO19194 | 00019194 | O-RING D. 11.11 X 1.78 NBR 70SH | 1,00 | | 30/09/2010 | -- |
| 0003 | VTRS04931 | 00004931 | RONDELLE COPPER D.13X19X1.5 | 1,00 | 01/10/2010 | | -- |
| 0004 | RCIN46781 | 00046781 | RACCORD MALE MV 1/4 -M 22 M | 1,00 | | | -- |
| 0005 | GUGO01056 | 00001056 | O-RING D. 18.72 X 2.62 NBR 70SH | 1,00 | | | -- |
| 0006 | PVVR40019 | | DOUILLE MV LD | 1,00 | | | -- |
| 0007 | GUGO06988 | 00006988 | O-RING D. 7.66 X 1.78 NBR 70SH | 2,00 | | | -- |
| 0008 | PVVR40020 | | BAGUE D'ARRET LD MV D. 8 | 1,00 | | | -- |
| 0009 | GUGO40002 | | BAGUE ANTIEXTR. D. 8 NBR | 1,00 | | | -- |
| 0010 | PVVR40021 | | VIS DE REGLAGE LD MV INX | 1,00 | | | -- |
| 0011 | PVVR46783 | 00046783 | BAGUE D'ARRET LD MV | 1,00 | | | -- |
| 0012 | PVVR46784 | 00046784 | POIGNEE LD MV +CAP | 1,00 | | | -- |
| 0013 | VTRS15958 | 00015958 | RONDELLE UNI 6592 5X15X1,5 ZB | 1,00 | | | -- |
| 0014 | VTVT17639 | 00017639 | VIS TCEI M 5X10 UNI 5931 | 1,00 | | | -- |
| 0015 | MPVR46786 | 00046786 | PROTECTION LD/TB MV | 1,00 | | | -- |
| 0016 | RCVR46787 | 00046787 | PORTE BUSE 1/4-1/4 F MV | 12,00 | | | -- |
| 0017 | PVVR46788 | 00046788 | PROTECTION LD MV | 1,00 | | | -- |

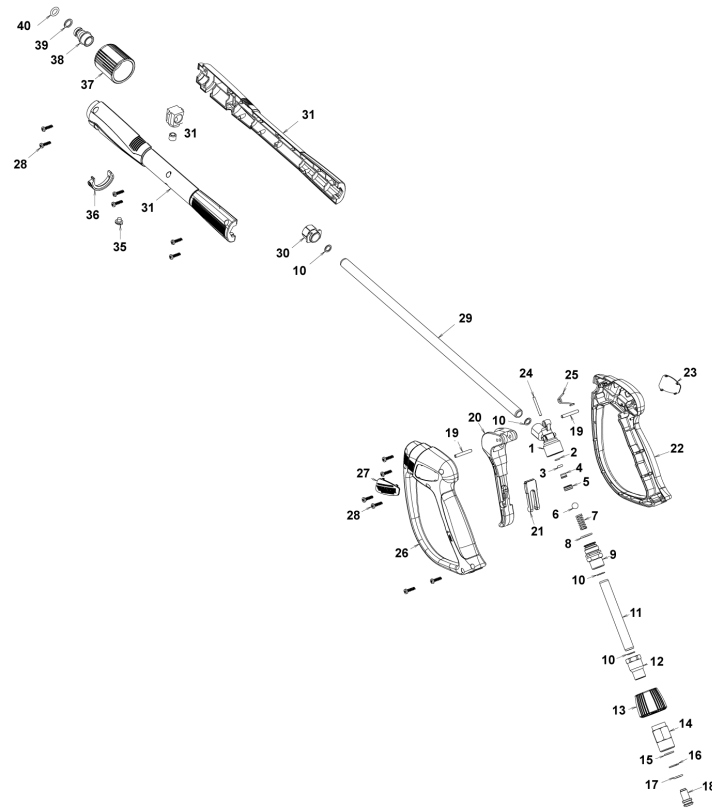

| Ref. K | Part n. | Part n. 2 | Description | Quantity | Validity | | Price |
|--------|-----------|-----------|-----------------------------------|---------------------------------|----------|----|-------|
| | | | | | From | To | |
| 0001 | PVVR40381 | | CORPS PISTOLET G 5100 G1/4F | 1,00 | | | -- |
| 0002 | S | GUVR40074 | BAGUE ANTIEXTR. D. 3 X 7.4X1.3 | 1,00 | | | -- |
| 0003 | S | GUGO21835 | 00021835 | O-RING D. 2.84 X 2.62 VIT. 80SH | 1,00 | | -- |
| 0004 | PVVR40382 | | TIGE DE PISTON G 5100 | 1,00 | | | -- |
| 0005 | S | PVVR40112 | SIEGE BILLE G 5000 | 1,00 | | | -- |
| 0006 | S | SFVR40002 | BILLE D.11/32" ALL. GR16 | 1,00 | | | -- |
| 0007 | MLML40016 | | RESSORT D. 9.4 x21.5x1.6 G5000 | 1,00 | | | -- |
| 0008 | GUGO12322 | 00012322 | O-RING D. 14 X 1.78 NBR 90SH | 1,00 | | | -- |
| 0009 | PVVR40383 | | RACCORD COLL. G5100 1/4F | 1,00 | | | -- |
| 0010 | VTRS40017 | | RONDELLE D. 8.2X11,4X1.00 | 4,00 | | | -- |
| 0011 | PVVR40384 | | TUYAU G 1/4" L.105 | 1,00 | | | -- |
| 0012 | RCIN40022 | | RACCORD SWIV G5100 1/4F | 1,00 | | | -- |
| 0013 | MPVR40819 | | FRETTE G 5100 SW. BK. | 1,00 | | | -- |
| 0014 | RCIN40021 | | BRANCHEMENT SWIV 5100 M22 | 1,00 | | | -- |
| 0015 | S | GUVR40075 | BAGUE ANTIEXTR. D. 10 X14X1.5 | 1,00 | | | -- |
| 0016 | S | GUVR40076 | BAGUE ANTIEXTR. D. 11.2X14X1.2 | 1,00 | | | -- |
| 0017 | S | GUGO15295 | 00015295 | O-RING D. 10.82 X 1.78 VIT 75SH | 1,00 | | -- |
| 0018 | PVVR40386 | | VIS SW. G 5100 | 1,00 | | | -- |
| 0019 | VTVR40047 | | GOUPILLE D. 4X29 | 2,00 | | | -- |
| 0020 | MPVR40820 | | GACHETTE G 6000-SW | 1,00 | | | -- |
| 0021 | MPVR40821 | | DISP.D.SECURITE G 6000-SW | 1,00 | | | -- |
| 0022 | MPVR40822 | | COQUILLE G 6000-SW DX | 1,00 | | | -- |
| 0023 | MPVR40823 | | PLAQUE G 6000 GR.DX | 1,00 | | | -- |
| 0024 | PVVR40387 | | PETIT PISTON G 5100 | 1,00 | | | -- |
| 0025 | MLML40029 | | RESSORT G 5100 | 1,00 | | | -- |
| 0026 | MPVR40824 | | COQUILLE G 6000-SW SX | 1,00 | | | -- |
| 0027 | MPVR40825 | | PLAQUE G 6000 GR.SX | 1,00 | | | -- |
| 0028 | VTVT40043 | | VIS AF 4X 14 HILO ZN.N | 12,00 | | | -- |
| 0029 | LCPR40086 | | TUYAU 1/4 L=420 ZC. 0° | 1,00 | | | -- |
| 0030 | MPVR40493 | | RACCORD G 5100-SW | 1,00 | | | -- |
| 0031 | MPVR40494 | | PROTECTION P 420 C/AN. | 1,00 | | | -- |
| 0035 | MPVR40198 | | BOUCHON G 5000 | 1,00 | | | -- |
| 0036 | MPVR40495 | | BOUCHON G 5100 REM. | 1,00 | | | -- |
| 0037 | PVVR40119 | | RONDELLE M22X1,5 IRV G5000 | 1,00 | | | -- |
| 0038 | RCIN40009 | | CHEVILLE-GOUJON G 1/4 F IRV G5000 | 1,00 | | | -- |
| 0039 | GUVR40034 | | BAGUE ANTIEXTR. D. 10 X14 | 1,00 | | | -- |
| 0040 | GUGO01946 | 00001946 | O-RING D. 9.13 X 2.62 VIT 70SH | 1,00 | | | -- |

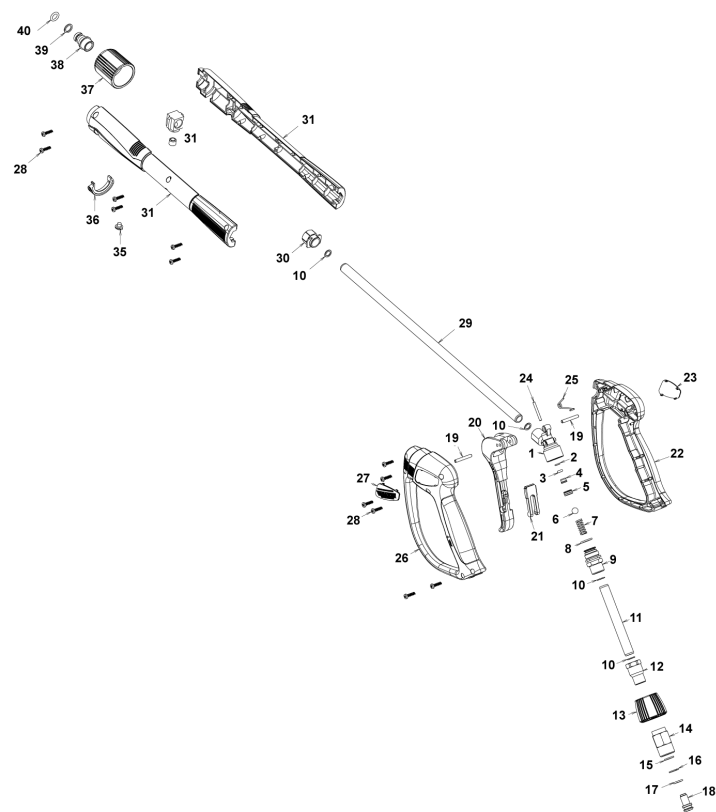

| Ref. Part n. | Cust. part n. | Description | Reference | Price |
|--------------|---------------|----------------------------|---------------------|-------|
| KTRI40243 | | KIT P 26- 26 SWIVEL G 5100 | 0015 0016 0017 | -- |
| KTRI40414 | | KIT P 26- 34 G 6000 | 0002 0003 0005 0006 | -- |

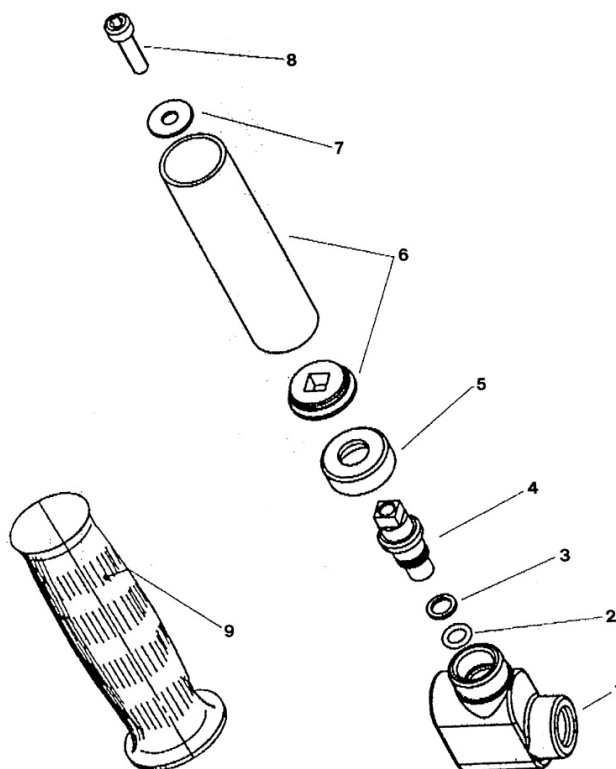

| Ref. K | Part n. | Part n. 2 | Description | Quantity | Validity | | Price |
|--------|-----------|-----------|---------------------------------|----------|------------|------------|-------|
| | | | | | From | To | |
| 0001 | RCGR41556 | 00041556 | CORPS ROBINET L.DOP. 1/8" MTM | 1,00 | | 08/03/2010 | -- |
| 0001 | PVVR40132 | | CORPS VALVE L.DP 1/4F-1/8FF CP. | 1,00 | 09/03/2010 | | -- |
| 0002 | GUGO10330 | 00010330 | O-RING D. 6.07 X 1.78 VIT 70SH | 1,00 | | 08/03/2010 | -- |
| 0003 | GUVR41551 | 00041551 | BAGUE ANTIEXTR. SR 010 | 1,00 | | 08/03/2010 | -- |
| 0004 | PVVR41553 | 00041553 | PETIT PISTON L.DP. MTM | 1,00 | | 08/03/2010 | -- |
| 0005 | PVVR41555 | 00041555 | FRETTE L.DOP. MTM | 1,00 | | 08/03/2010 | -- |
| 0006 | LAFN41552 | 00041552 | TUYAU D. 22 MTM | 1,00 | | | -- |
| 0007 | VTRS15958 | 00015958 | RONDELLE UNI 6592 5X15X1,5 ZB | 1,00 | | | -- |
| 0008 | VTVT17639 | 00017639 | VIS TCEI M 5X10 UNI 5931 | 1,00 | | | -- |
| 0009 | MPVR41554 | 00041554 | POIGNEE D. 22 MTM | 1,00 | | | -- |

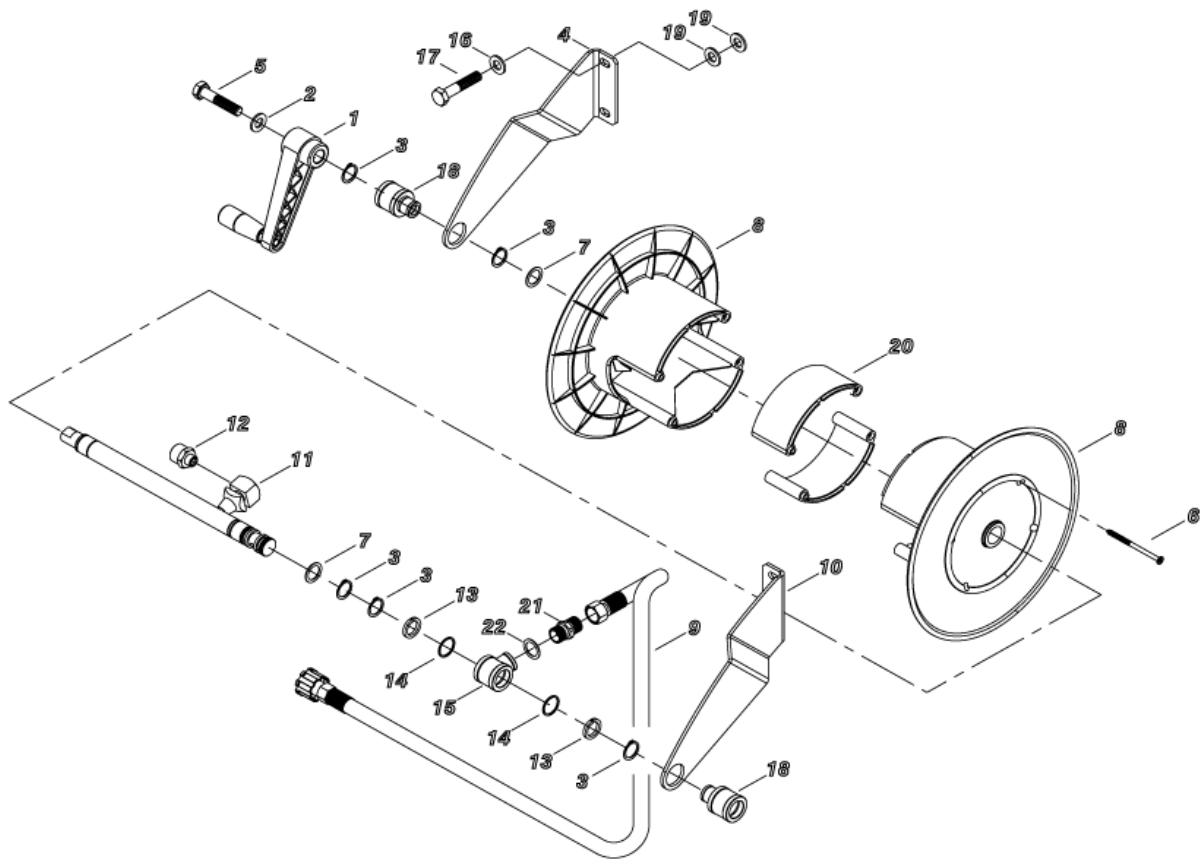

| Ref. K | Part N. | Customer Part N. | Description | Quantity | Validity | | Price |
|--------|-----------|------------------|--|----------|------------|----|-------|
| | | | | | From | To | |
| 0001 | MPVR92147 | | POIGNEE AVV/TUB"SERIE F"138-60 M8 | 1,00 | | | -- |
| 0002 | VTRS00504 | 00000504 | RONDELLE D. 8 TE ZC. UNI 6592 | 1,00 | | | -- |
| 0003 | VTAE33674 | 00033674 | BAGUE D'ARRET D. 22 UNI 7435 | 1,00 | | | -- |
| 0003 | VTAE33674 | 00033674 | BAGUE D'ARRET D. 22 UNI 7435 | 1,00 | | | -- |
| 0003 | VTAE33674 | 00033674 | BAGUE D'ARRET D. 22 UNI 7435 | 1,00 | | | -- |
| 0003 | VTAE33674 | 00033674 | BAGUE D'ARRET D. 22 UNI 7435 | 1,00 | | | -- |
| 0003 | VTAE33674 | 00033674 | BAGUE D'ARRET D. 22 UNI 7435 | 1,00 | | | -- |
| 0003 | VTAE33674 | 00033674 | BAGUE D'ARRET D. 22 UNI 7435 | 1,00 | | | -- |
| 0004 | LAFN40787 | | SUPP.ENROULEUR PW-H100 SX | 1,00 | | | -- |
| 0005 | VTVT01573 | 00001573 | VIS TCEI 8X25 UNI5931 | 1,00 | | | -- |
| 0006 | VTVT39735 | 00039735 | VIS TCB-TC 5 X80 TL P/PLS | 4,00 | | | -- |
| 0007 | VTRS04924 | 00004924 | RONDELLE D.23X 39 | 1,00 | | | -- |
| 0007 | VTRS04924 | 00004924 | RONDELLE D.23X 39 | 1,00 | | | -- |
| 0008 | MPVR40581 | | ENROULEUR PRT.ANM PP | 1,00 | | | -- |
| 0008 | MPVR40581 | | ENROULEUR PRT.ANM PP | 1,00 | | | -- |
| 0009 | TBAP40175 | | TUYAU D.JONCT. 5/16 R2 L=730 3/8F -M22 F | 1,00 | | | -- |
| 0010 | LAFN40786 | | SUPP.ENROULEUR PW-H100 DX | 1,00 | | | -- |
| 0011 | LAFN40767 | | AXE PW-H100 3PZ. CP. | 1,00 | | | -- |
| 0012 | RCIN10577 | 00010577 | RACCORD MALE 1/4MA | 1,00 | | | -- |
| 0013 | GUVR37665 | 00037665 | BAGUE ANTIEXTR. D.17.8X22 X1.5 PTFE | 2,00 | | | -- |
| 0014 | GUGO01032 | 00001032 | O-RING D. 17.13 X 2.62 NBR 70SH | 2,00 | | | -- |
| 0015 | RCDS89862 | | BLOCAGE PRT-P237 G3/8 OT. | 1,00 | | | -- |
| 0016 | VTRS00512 | 00000512 | RONDELLE D. 8 X24 ZC. | 4,00 | | | -- |
| 0017 | VTVT00452 | 00000452 | VIS TE 8X 50 UNI 5739 | 4,00 | | | -- |
| 0018 | MPVR40518 | | DOUILLE D.28-38/22.5 L=12 PVC N | 1,00 | | | -- |
| 0018 | MPVR40518 | | DOUILLE D.28-38/22.5 L=12 PVC N | 1,00 | | | -- |
| 0019 | VTRS40016 | | RONDELLE D.22 X32 X1.2 ZC. | 1,00 | | | -- |
| 0019 | VTRS40016 | | RONDELLE D.22 X32 X1.2 ZC. | 1,00 | | | -- |
| 0019 | VTRS40016 | | RONDELLE D.22 X32 X1.2 ZC. | 1,00 | | | -- |
| 0019 | VTRS40016 | | RONDELLE D.22 X32 X1.2 ZC. | 1,00 | | | -- |
| 0020 | MPVR39257 | 00039257 | ENTRETOISE A.T PP | 2,00 | | | -- |
| 0021 | RCDS00610 | 00000610 | NIPPLE 3/8 - 3/8 SV | 1,00 | | | -- |
| 0022 | VTRS40026 | | RONDELLE 3/8 ZC + NBR 85SH | 1,00 | 01/12/2015 | | -- |