



Spare Parts List

IP Cleaning Srl - Soteco

Ref: ASDO15108

Model: ASP. GS2/62M TCPN TOPPER429M PU EP NX CA



IPC Integrated Professional Cleaning

IPC Soteco

Ref. K	Part N.	Old Ref.	Description	Quantity	Validity		Price
					From	To	
0001	PMTA08532		TESTATA TOPPER 429 2ST ELPN VEI/NE IPC	1,00			--
0002	KTRI05589		KIT FILTRANTE 400/600 PULSAR L/M	1,00	10/09/2018		--
0003	PMFU02596		FUSTO 400 AISI 430 NE/VEI COND COMP	1,00			--
0004	CARR01426	00900 BASE	CARRELLO MARKET NERO	1,00			--
0005	FTDP00405	030230	FILTRO SACCO CLEAN EXTREME	1,00	24/01/2018		--

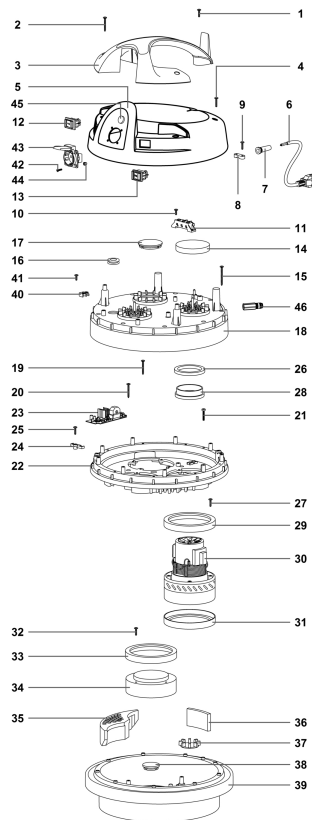

Ref. K	Part N.	Old Ref.	Description	Quantity	Validity		Price
					From	To	
*	PMVR02609	020028	GRUPPO SENSORE PNEUMATICO 600	1,00			--
*	FSVR00127	01106	FASCETTA	8,00			--
*	MECB01826	07632/PI L TP	CABLAGGIO 50CM MOTORE POKE-IN-TP	2,00			--
*	MECB01540	01101 AN	CAVETTO C.100-AR-DFF-DFF-S1,5	1,00			--
*	MECB01669	01102 AB-G/V	CAVETTO M.350-G/V-FF-FF-S1,5	1,00			--
*	MECB01675	01102 AG-G/V	CAVETTO M.400-G/V-FF-SP9-S1,5	1,00			--
*	MECB01670	01102 AC-G/V	CAVETTO M.450-G/V-FF-5,2-S1,5	1,00			--
0001	VTVT71961	01006	VITE PFU TMT PHL 5X20 ZN NERA P/R	1,00			--
0002	VTVT72106	02627	VITE PAT TMT PHL 5X40 ZN NERA	2,00			--
0003	MPVR08307	020727VEI	MANIGLIA TOPPER 600 VERDE IPC	1,00			--
0004	VTVT72055	01979	VITE PFU TMT PHL 5X25 ZN NERA P/R	2,00			--
0005	PMVR06343		COPERCHIO TOPPER 600 NE 3INT+PS.SK+SL	1,00			--
0006	MECB28740	00489	CAVO ELETTRICO 3X1,5 MT.8,5	1,00			--
0007	MEVR28673	00138	PASSACAVO	1,00			--
0008	MPVR28690	00139	BLOCCA CAVO	1,00			--
0009	VTVT71961	01006	VITE PFU TMT PHL 5X20 ZN NERA P/R	1,00			--
0010	VTVT71960	01005	VITE PAT TMT PHL 5X14 ZN NERA P/R	2,00			--
0011	PMQE00272	07075	KIT ELET.MORSETTIERA TC.400-600 RAD	1,00			--
0012	MECI28744	00484	INTERRUTTORE LUM.ROSSO ANTISPRUZZO	2,00			--
0013	MECI38052	00465/B	COMMUTATORE ANTISPRUZZO	1,00			--
0014	FTDP38064	03937	FILTRO MTP/65 H=15 D.95	2,00			--
0015	VTVT40007	03273	VITE PAT TMT PHL 5X55 ZN NERA	9,00			--
0016	MEVR72017	01502	PASSAFILO RACCORDO RAPIDO	1,00			--
0017	MPVR38053	03383	TAPPO COPERTURA	1,00			--
0018	PMVR05298	02957 PNVEI	COPERTURA NEV.600 X PNEUM. VE-IPC	1,00	08/02/2019		--
0019	VTVT72106	02627	VITE PAT TMT PHL 5X40 ZN NERA	9,00			--
0020	VTVT72106	02627	VITE PAT TMT PHL 5X40 ZN NERA	3,00			--
0021	VTVT01181	03189	VITE TC CROCE M 5X30 UNI 7687	1,00			--
0022	PMVR06306		FERMAMOTORE NEV. 600 X SP.L. NE	1,00	08/02/2019		--
0023	MECE00799		SCHEDA ELETTR. TELECONTROL 2015 LEG	1,00	23/07/2018		--
0024	LAFN87310	06229	STAFFA BLOCCA SCHEDA	2,00			--
0025	VTVT71961	01006	VITE PFU TMT PHL 5X20 ZN NERA P/R	2,00			--
0026	MPVR38371	03969	RONDELLA H8 D85X65	2,00			--
0027	VTVT71961	01006	VITE PFU TMT PHL 5X20 ZN NERA P/R	8,00			--
0028	MPVR86282	00310	ANELLO MOTORE H=7 (15) PLAST.	2,00			--
0029	GUGO28683	03901	GUARNIZIONE A L S/F H=5,5	2,00			--
0030	MOMO00354	03891	MOT.BD302 1000W 220-240 50/60	2,00			--
0031	GUGO28683	03901	GUARNIZIONE A L S/F H=5,5	2,00			--
0032	VTVT71961	01006	VITE PFU TMT PHL 5X20 ZN NERA P/R	4,00			--
0033	GUGO28683	03901	GUARNIZIONE A L S/F H=5,5	1,00			--
0034	MPVR07346	022040	FINTO MOTORE RIBASSATO	1,00			--
0035	FTDP38057	03454	TRIANGOLO FONASSORB.H=51	3,00			--
0036	FTDP28745	03456	GUARNIZIONE MTP/30 AU-AD 50X10X85	3,00			--
0037	MPVR28748	00468	VALVOLA AUTOMATICA	2,00			--

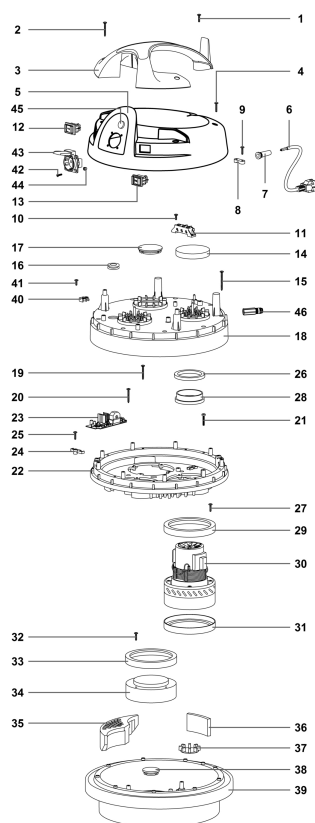

Ref. K	Part N.	Old Ref.	Description	Quantity	Validity		Price
					From	To	
0038	MPVR38058	03519	TAPPO BASAMENTO	1,00			--
0039	PMBA00701		BASAMENTO 600/400 C/GUA SL NE C/P H	1,00	07/09/2018		--
0040	MEVR02242	02958 FF	MORSETTO MASSA C/FASTON	1,00			--
0041	VTVT71960	01005	VITE PAT TMT PHL 5X14 ZN NERA P/R	1,00			--
0042	VTVT01192	06377	VITE TSP CROCE M 4X12 UNI 7688	4,00			--
0043	MEVR38061	03452	PRESA SCHUKO C/SPORTELLLO	1,00			--
0044	VTDD00242	06280	DADO CIECO M 4 NYLON	4,00			--
0045	MELF00068	06963/GI	GRUPPO SPIA LUM GI FIL/SPORCO	1,00			--
0046	RCIN00055	020121/ANI	PRESA RAPIDA GRANDE 1/4" FEM. ANI	1,00			--

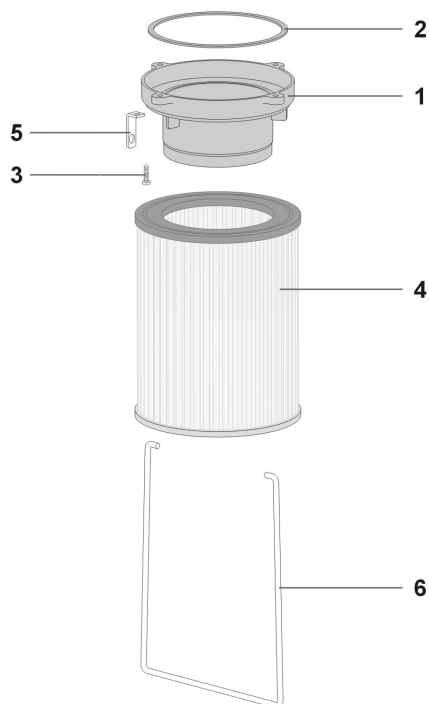

Ref. K	Part N.	Old Ref.	Description	Quantity	Validity		Price
					From	To	
0001	MPVR10272	07765-1	SUPPORTO CARTUCCIA	1,00			--
0002	GUVR00583		GUARNIZIONE AUTOADESIVA 157x127x4 MM	1,00			--
0003	VTVT71961	01006	VITE PFU TMT PHL 5X20 ZN NERA P/R	4,00			--
0004	FTDP00322	020221	CARTUCCIA CARTA D.175X118 H=250	1,00			--
0005	LAFN09823	020082-1	STAFFA BLOCCAFILTR.SC/FI ARIA COMPR	2,00			--
0006	LAFN08517	020011	ASTA BLOCCAFILTRO SC/FI COMPR.	1,00			--

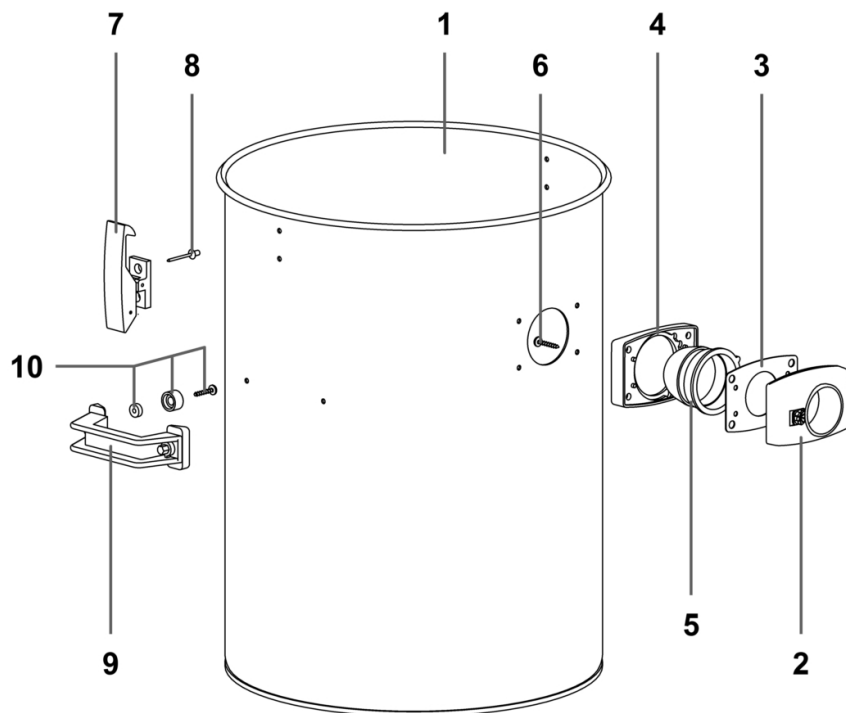

Ref. K	Part N.	Old Ref.	Description	Quantity	Validity		Price
					From	To	
0001	LAFN28734	00476	FUSTO 400 AISI 430	1,00	06/06/2016		--
0002	MPVR09044	02652 ANE/COND	BOCCHETTONE 38 NE P/VEI A/G5 COND	1,00			--
0003	GUGO28701	02846	GUARNIZIONE D.38	1,00			--
0004	MPVR08670	02586 COND	GUARNIZIONE R 205 CONDUTTIVA	1,00			--
0005	MPVR28696	02593	DEFLETTORE 99	1,00			--
0006	VTVT71966	01026	VITE PAT TMT PHL 5X30 ZN NERA	4,00			--
0007	CHVR28735	01847/SNE	GANCIO PLAST.COMPL. NERO	2,00			--
0008	VTVR71991	01301	RIVETTO 05X11	4,00			--
0009	MPVR28737	02993-1NE	MANIGLIA V.F. NERA	2,00			--
0010	RIGE00015	03968	TENUTA COMPLETA C/VITE L=25	4,00			--

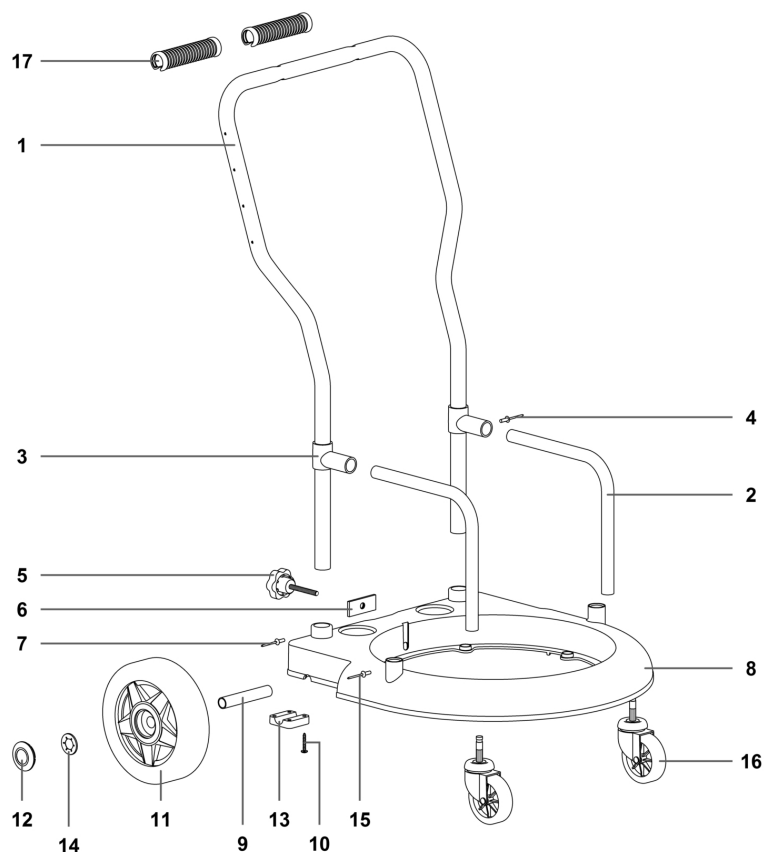

Ref. K	Part N.	Old Ref.	Description	Quantity	Validity		Price
					From	To	
0001	LAFN09734	00918-1 V	MANIGLIONE MARKET 400 VERN. NERO	1,00			--
0002	MPVR02240	00917 V	TUBO RINFORZO VERN.	2,00			--
0003	LAFN03247	00913	TUBO "T"	2,00			--
0004	VTVR00396	01302NE	RIVETTO 4,8X17 NERO	2,00			--
0005	VTVR00162	00914	VOLANTINO M 8X60	1,00			--
0006	LAFN06613	01403	PIATTO FILETTATO CHIUSURA M.	1,00			--
0007	VTVR00396	01302NE	RIVETTO 4,8X17 NERO	2,00			--
0008	MPVR08479	021567NE	CORPO CARRELLO 400 MARKET NERO	1,00			--
0009	LAFN09549	030039	PERNO RUOTA D.18X105 SP.1.5 ZN	2,00			--
0010	VTVT71966	01026	VITE PAT TMT PHL 5X30 ZN NERA	8,00			--
0011	RTRT85069	00904	RUOTA D.200 POSTERIORE	2,00			--
0012	MPVR85070	03835NE	TAPPO RUOTA D.200/250 NERO	2,00			--
0013	MPVR28774	02967	STAFFA BLOCCA PERNO	2,00			--
0014	MPVR86321	02557	BLOC D.18	2,00			--
0015	VTVR00396	01302NE	RIVETTO 4,8X17 NERO	2,00			--
0016	RTRT40020	020418	RUOTA ANTERIORE D.80 CON PERNO	2,00			--
0017	MPVR02288	06250	IMPUGNATURA PLAST.CARRELLO GR.5000	2,00			--

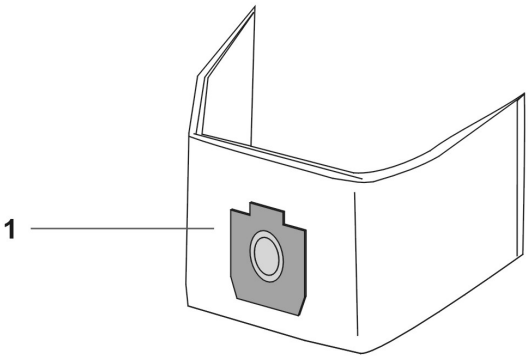

Ref. K	Part N.	Old Ref.	Description	Quantity	Validity		Price
					From	To	
0001	FTDP00405	030230	FILTRO SACCO CLEAN EXTREME	1,00			--
0001	FTDP00405	030230	FILTRO SACCO CLEAN EXTREME	1,00			--

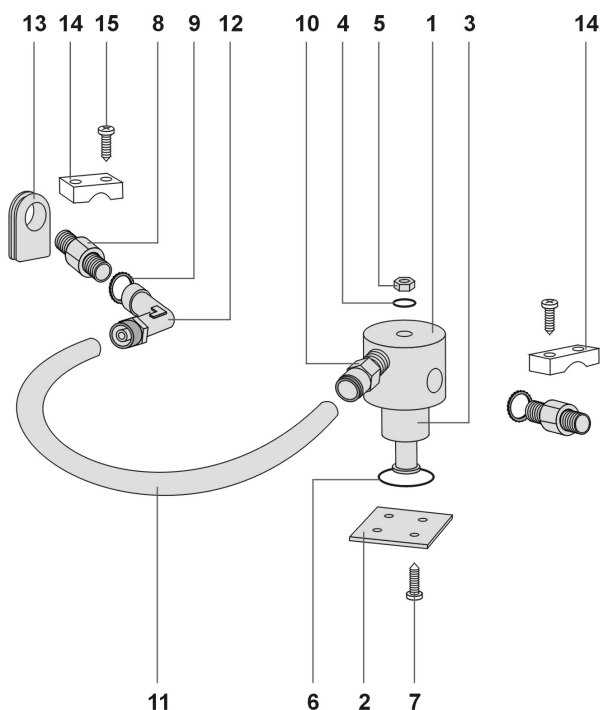

Ref. K	Part N.	Old Ref.	Description	Quantity	Validity		Price
					From	To	
0001	LAFN10179	06143/AUTOP	CORPO SENSORE PNEUM. 1/4" X AUTOP.	1,00			--
0002	LAFN08269	03205	PIASTRINA SENSORE PNEUMATICO	1,00			--
0003	MERL00019	03164	REGOLATORE DI LIVELLO COMPLETO	1,00			--
0004	GUGO00486		OR 2031 NBR 7,66 X 1,78	1,00	15/02/2016		--
0005	VTDD00271		DADO NYLON NERO M8X1,25	1,00	15/02/2016		--
0006	GUGO00337	03206	OR 2112	1,00			--
0007	VTVT71965	01023	VITE TSP CROCE M 4X10 UNI 7688	4,00			--
0008	RCVR00887	07425	NIPPLO OTT. 1/4" CH 14 L=50	2,00			--
0009	VTRS00409	02054	RONDELLA DENTELLATA M12 UNI 8842	2,00			--
0010	RCVR00857	06128	RACCORDO 1/4" MASCHIO 10/8	1,00			--
0011	TBBP00540	06130	TUBO RILSAN 10/8 AL MT. NEUTRO	0,25			--
0012	RCVR00858	06129	RACCORDO 1/4" FEMMINA 10/8	1,00			--
0013	MEVR86518	06082	PASSAFILO SAGOMATO LAVA	2,00			--
0014	MPVR28794	02604	CAVALLOTTO FISSAGGIO RACCORDO	2,00			--
0015	VTVT72055	01979	VITE PFU TMT PHL 5X25 ZN NERA P/R	4,00			--

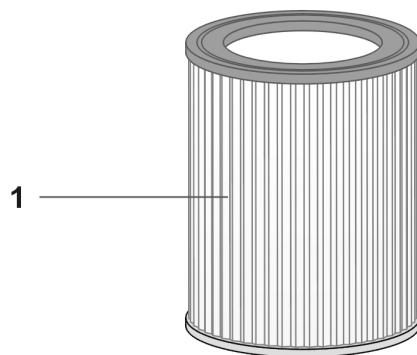

Ref. K	Part N.	Old Ref.	Description	Quantity	Validity		Price
					From	To	
0001	FTDP00322	020221	CARTUCCIA CARTA D.175X118 H=250	1,00			--
0001	FTDP00322	020221	CARTUCCIA CARTA D.175X118 H=250	1,00			--

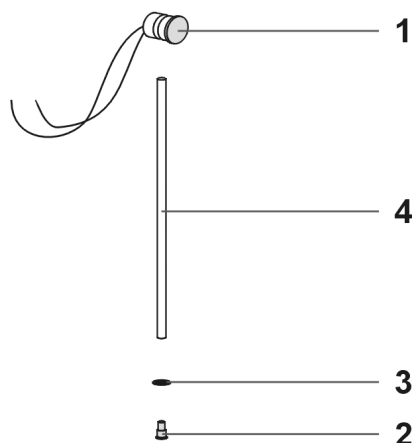

Ref. K	Part N.	Old Ref.	Description	Quantity	Validity		Price
					From	To	
0001	MEPF00035	07603/13KPA	PRES.C/SEGN.L.GIALLO NEON 220V13KPA	1,00			--
0002	RCVR00845	03523	PORTAGOMMA SPIA LUMINOSA	1,00			--
0003	VTRS00415	02573	ROSETTA AUTOBLOC.X ALBERI D.6 ZA6	1,00			--
0004	TBBP00547	07604	TUBO PVC D.5X3 CM46 X SPIA LUMINOSA	1,00			--